

如上图示, 液压软管总成由软管、接头1、接头2、套筒扣压而成。接头1与接头 2 可以相同, 也可以不同, 可以是直芯也可以是弯芯, 弹簧护套可以不用。

As the above fig, the hydraulic hose assembly consists of hose, fitting1, fitting2 and ferrule. The fitting1 maybe the same or different as the fitting2. They can be straight or elbow. The spring guard may not be used.

软管总成的订货代号按下述方法表示:

Hose Assembly Part Number:

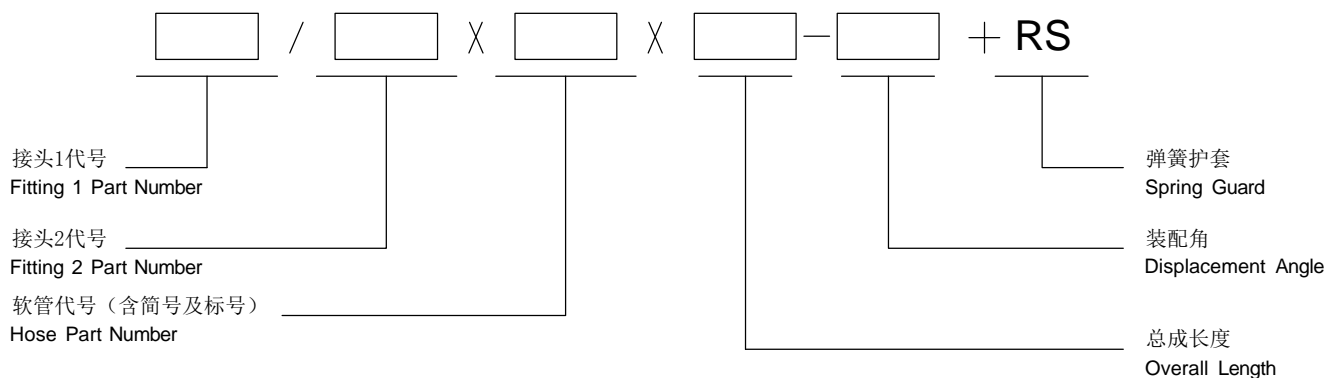

示例1: 30241-16-16/30291-16-16x2AT16x1200-V90 ° +RS

当无装配角时, 则代号中这些内容可省去不写。 示例2: 当接头1与接头2相同时, 只标一个接头的代号。不加弹簧护套时,

RS可以省去不写. 30291-16-16x2AT16X1200-V90 °

Example 1: 30241-16-16/30291-16-16x2AT16X1200-V90 ° +RS

Without displacement angle, natural bending direction or spring guard, these part number may be omitted.

Example 2: The assembly with two fittings of the same part number is called out with only one fitting part number.

30291-16-16x2AT16x1200-V90 °

软管总成长度测量

How To Measure Assembly

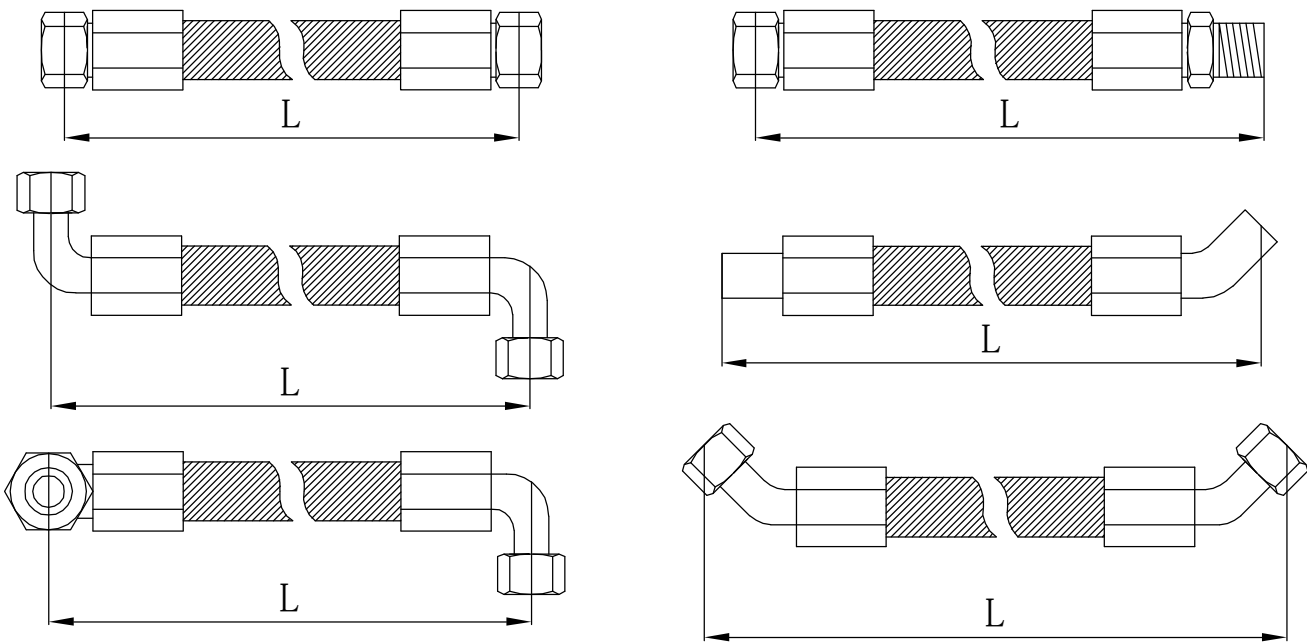

装配角方向

Direction Angle Of Assembly

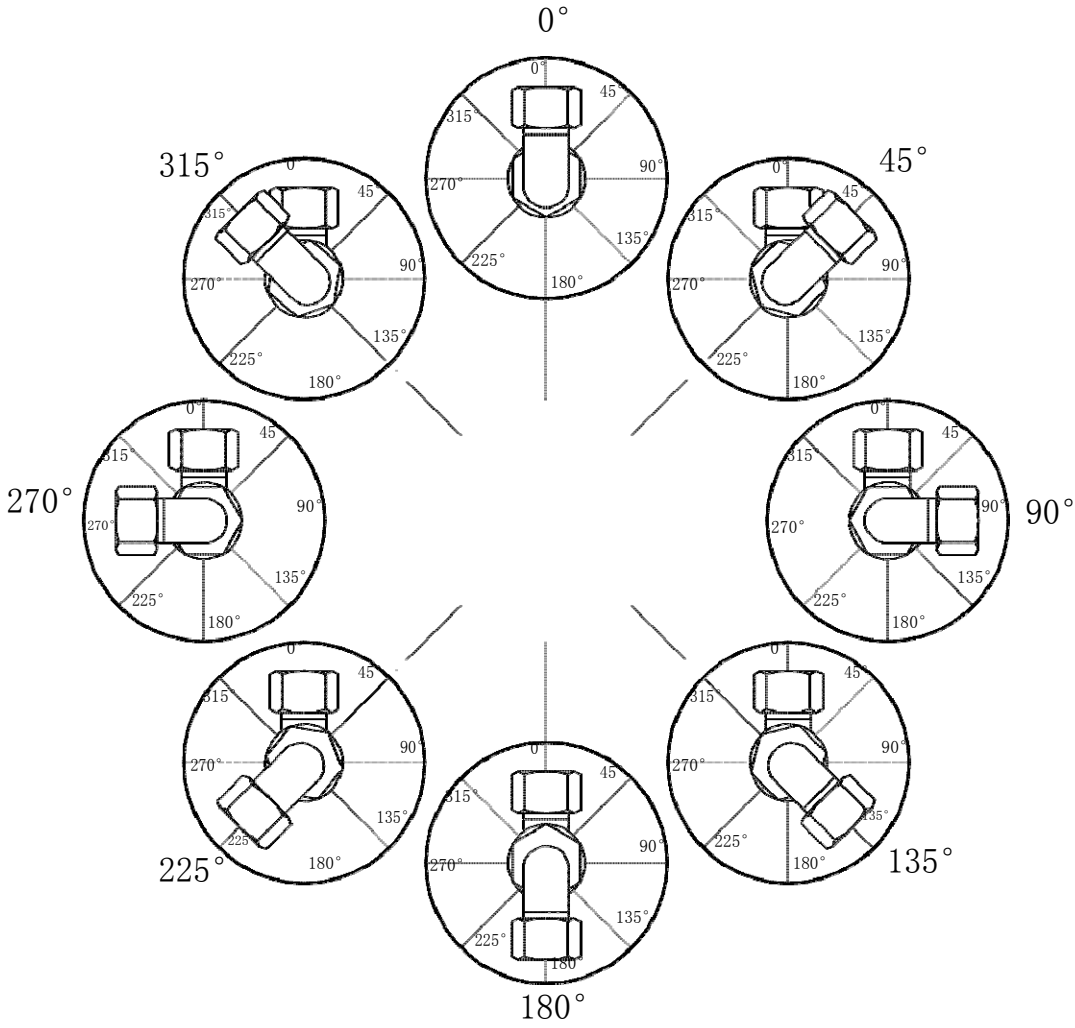

软管总成装配角测量 How To Measure Displacement Angle

当总成的两端接头均为弯接头时, 装配角两弯接头间有一角度关系. 测量时, 把软管总成拉直, 并沿直线方向看, 把弯接头1置垂直向上方向, 按顺时针测量弯接头2与垂直放置的弯接头1之间的夹角, 即为软管总成的装配角, 用V表示. 如图所示, 例当装配角 α 为 225° 时, 标记为V225.

Specified only if two elbow fittings are used. To measure displacement angle of a hose assembly, point one end of coupling "1" to a vertical position upward. The angle can then be measured from the centreline of coupling "1" in a clockwise direction to the centreline of coupling "2". As shown:

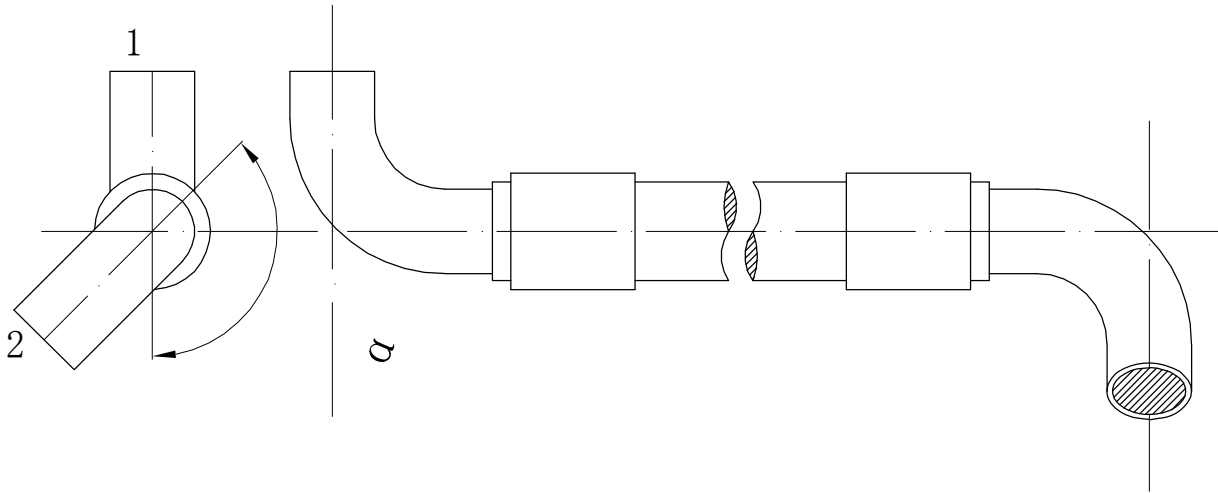

目录 INDEX

类别 TYPE	代号 PART NO	页次 PAGE
铁氟龙管套筒 FERRULE FOR TEFLON HOSE	00TF0	1
SAE 100R1AT/SAE 100R 2AT通用短套 FERRULE FOR SAE 100R1AT/SAE 100R2AT	XTC	1
SAE 100R1AT/EN 853 1SN 胶管套筒 FERRULE FOR SAE 1001AT/EN 853 1SN HOSE	00110	2
SAE 100R2AT/EN 853 2SN 胶管套筒 FERRULE FOR SAE 100R2AT/EN 853 2SN HOSE	00210	2
SAE 100RTAT/SAE 100R1AT/2AT 通用套筒 FERRULE FOR SAE 100R 1AT/2AT	03310	3
SAE 100RTAT/SAE 100R1AT 套筒 FERRULE FOR SAE 100R 1AT	03300	3
SAE 100R1AT/EN 853 1SN 胶管套筒 FERRULE FOR CHINA 1-WIRE HOSE	00100	4
SAE 100R2AT/EN 853 2SN 胶管套筒 SKIVE FERRULE FOR SAE 100R2AT/EN 853 2SN HOSE	00200	4
国产一层编织胶管套筒 FERRULE FOR CHINA 1-WIRE HOSE	01100	5
国产二层编织胶管套筒 FERRULE FOR CHINA 2-WIRE HOSE	01200	5
国产三层胶管套筒 FERRULE FOR CHINA 3-WIRE HOSE	01300	6
R12/20-24 国产四层钢丝缠绕胶管套筒 FERRULE FOR R12 CHIAN 4-SPIRAL HOSE	01400	6
R9A/R9R、4SP、4SH/10-16、R12/06-16 胶管套筒 FERRULE FOR R9A/R9R/, 4SP, 4SH R12 HOSE	00400	7
DIN20023 4SH、R12/32 胶管套筒 FERRULE FOR DIN 20023 4SH. R12 HOSE	00401	7
DIN20023 4SH、R12/32 内锁式胶管套筒 INTERLOCK FERRULE FOR DIN 20023 4SH .R12 HOSE	00405	8
R13 内锁式胶管套筒 INTERLICK FERRULE FOR R13 STRENGTHEN HOSE	00605	8
SAE 100R7/R8 树脂管外套 INTERLOCK FERRULE FOR DIN 20023 4SH .R13 HOSE	00018	9
R13 内锁式胶管加强套筒 FERRULE FOR SAE 100R7. R8 HOSE	00601	9
部标公制外螺纹六角端面O型圈密封 JB METRIC MALE O-RING SEAL	10211	10
部标公制外螺纹平面带O型圈 JB O-RING METRIC MALE FLAT SEAT	10311	11
部标公制外螺纹平面带O型圈 JB O-RING METRIC MALE FLAT SEAT FOR SPIRAL HOSE	10312	11

目录 INDEX

类别 TYPE	代号 PART NO	页次 PAGE
公制外螺纹74° 外锥面 METRIC MALE 74° CONE	10711	12
公制外螺纹74° 外锥面缠绕管 METRIC MALE 74° CONE FOR SPIRAL HOSE	10712	12
公制外螺纹90° 外锥面 METRIC MALE 90° CONE	10911	13
公制外螺纹90° 外锥面加长螺纹 METRIC MALE 90° CONE LONG TYPE	10911L	13
公制平面外螺纹74° JB METRIC MALE 74° CONE SEAT	11711	14
公制内螺纹球面 METRIC FEMALE MULTISEAT	20111	15
45° 公制内螺纹球面 45° METRIC FEMALE MULTISEAT	20141	15
公制内螺纹球面缠绕管 METRIC FEMALE MULTISEAT FOR SPIRAL HOSE	20112	16
45° 公制内螺纹球面缠绕管 45° METRIC FEMALE MULTISEAT FOR SPIRAL HOSE	20142	16
90° 公制内螺纹球面 90° METRIC FEMALE MULTISEAT	20191	17
90° 公制内螺纹球面缠绕管 90° METRIC FEMALE MULTISEAT FOR SPIRAL HOSE	20192	17
国标公制内螺纹平面 GB METRIC FEMALE FLAT SEAT	20211	18
30° 国标公制内螺纹平面 30° GB METRIC FEMALE FLAT SEAT	20231	19
30° 国标公制内螺纹平 30° GB METRIC FEMALE FLAT SEAT FOR SPIRAL HOSE	20232	19
45° 国标公制内螺纹平面 45° GB METRIC FEMALE FLAT SEAT	20241	20
90° 国标公制内螺纹平面 90° GB METRIC FEMALE FLAT SEAT	20291	20
45° 国标公制内螺纹平面 45° GB METRIC FEMALE FLAT SEAT FOR SPIRAL HOSE	20242	21
90° 国标公制内螺纹平面 90° GB METRIC FEMALE FLAT SEAT FOR SPIRAL HOSE	20292	21
国标公制内螺纹74° 内锥面 GB METRIC FEMALE 74° CONE SEAT	20711	22
45° 国标公制内螺纹74° 内锥面 45° GB METRIC FEMALE 74° CONE SEAT	20741	22
国标公制内螺纹74° 内锥面 GB METRIC FEMALE 74° CONE SEAT FOR SPIRAL HOSE	20712	23

目录 INDEX

类别 TYPE	代号 PART NO	页次 PAGE
45° 国标公制内螺纹74° 内锥面 45° GB METRIC FEMALE 74° CONE SEAT FOR SPIRAL HOSE	20742	23
90° 国标公制内螺纹74° 内锥面 90° GB METRIC FEMALE 74° CONE SEAT	20791	24
90° 国标公制内螺纹74° 内锥面 90° GB METRIC FEMALE 74° CONE SEAT FOR SPIRAL HOSE	20792	24
公制内螺纹球面 METRIC FEMALE MULTISEAT FOR SPIRAL HOSE	30112	25
公制内螺纹球面 METRIC FEMALE MULTISEAT	30111	25
45° 公制内螺纹球面 45° METRIC FEMALE MULTISEAT	30141	26
90° 公制内螺纹球面 90° METRIC FEMALE MULTISEAT	30191	26
45° 公制内螺纹球面 45° METRIC FEMALE MULTISEAT FOR SPIRAL HOSE	30142	27
90° 公制内螺纹球面 90° METRIC FEMALE MULTISEAT FOR SPIRAL HOSE	30192	27
公制内螺纹平面 METRIC FEMALE FLAT SEAL	30211	28
公制内螺纹平面缠绕管 METRIC FEMALE FLAT SEAL SPIRAL HOSE	30212	28
30° 国标公制内螺纹平面 30° GB METRIC FEMALE FLAT SEAT	30231	29
30° 国标公制内螺纹平面 30° GB METRIC FEMALE FLAT SEAT FOR SPIRAL HOSE	30232	29
45° 国标公制内螺纹平面 45° GB METRIC FEMALE FLAT SEAT	30241	30
90° 国标公制内螺纹平面 90° GB METRIC FEMALE FLAT SEAT	30291	30
45° 国标公制内螺纹平面 45° GB METRIC FEMALE FLAT SEAT FOR SPIRAL HOSE	30242	31
90° 国标公制内螺纹平面 90° GB METRIC FEMALE FLAT SEAT FOR SPIRAL HOSE	30292	31
国标公制内螺纹74° 内锥面 GB METRIC FEMALE 74° CONE SEAT	30711	32
国标公制内螺纹74° 内锥面 GB METRIC FEMALE 74° CONE SEAT FOR SPIRAL HOSE	30712	32
45° 国标公制内螺纹74° 内锥面 45° GB METRIC FEMALE 74° CONE SEAT	30741	33

目录 INDEX

类别 TYPE	代号 PART NO	页次 PAGE
90° 国标公制内螺纹74° 内锥面 90° GB METRIC FEMALE 74° CONE SEAT	30791	33
45° 国标公制内螺纹74° 内锥面 45° GB METRIC FEMALE 74° CONE SEAT FOR SPIRAL HOSE	30742	34
90° 国标公制内螺纹74° 内锥面 90° GB METRIC FEMALE 74° CONE SEAT FOR SPIRAL HOSE	30792	34
公制外螺纹24° 内锥面重系列 METRIC MALE 24° CONE SEAT H.T. FOR SPIRAL HOSE DIN3853	10512	35
公制外螺纹24° 内锥面重系列 METRIC MALE 24° CONE SEAT H.T. DIN3854	10511	36
公制外螺纹24° 内锥面 METRIC MALE 24° CONE SEAT H.T. FOR SPIRAL HOSE-1.5mm	10512-SG	36
公制内螺纹24° 内锥面带O型圈重系列 METRIC FEMALE 24° CONE H.T. WITH O-RING DIN3865 (CRIMP)	20511	37
公制内螺纹24° 内锥面带O型圈重系列 METRIC FEMALE 24° CONE MULTISEAT H.T. DIN3853	30511C	37
45° 公制内螺纹24° 内锥面带O型圈重系列 45° METRIC FEMALE 24° CONE H.T. WITH O-RING DIN3865 (CRIMP)	20541	38
90° 公制内螺纹24° 内锥面带O型圈重系列 90° METRIC FEMALE 24° CONE H.T. WITH O-RING DIN3865	20591	38
公制内螺纹24° 内锥面带O型圈重系列 METRIC FEMALE MULTISEAT H.T. WITH O-RING DIN3853	30511	39
公制内螺纹24° 内锥面带O型圈重系列 METRIC FEMALE MULTISEAT H.T. WITH O-RING FOR SPIRAL	30512	39
45° 公制内螺纹24° 内锥面带O型圈重系列 45° METRIC FEMALE 24° CONE H.T. WITH O-RING DIN3865	30541	40
90° 公制内螺纹24° 内锥面带O型圈重系列 90° METRIC FEMALE 24° CONE H.T. WITH O-RING DIN3865	30591	40
45° 公制内螺纹24° 内锥面带O型圈重系列 45° METRIC FEMALE 24° CONE H.T. WITH O-RING DIN3865 FOR SPIRAL	30542	41
90° 公制内螺纹24° 内锥面带O型圈重系列 90° METRIC FEMALE 24° CONE H.T. WITH O-RING DIN3865 FOR SPIRAL	30592	41

目录 INDEX

类别 TYPE	代号 PART NO	页次 PAGE
公制内螺纹24° 内锥面轻系列 METRIC MALE 24° CONE SEAT L.T.DIN3853	10411	42
公制内螺纹24° 内锥面轻系列 METRIC MALE 24° CONE SEAT L.T.FOR SPIRAL DIN3853	10412	42
45° 公制内螺纹24° 内锥面带O型圈轻系列 45° METRIC FEMALE 24° CONE H.T.WITH O-RING DIN3865(CRIMP)	20441	43
90° 公制内螺纹24° 内锥面带O型圈轻系列 90° METRIC FEMALE 24° CONE H.T.WITH O-RING DIN3865(CRIMP)	20491	43
公制内螺纹24° 内锥面带O型圈轻系列 METRIC FEMALE 24° CONE H.T.WITH O-RING DIN3865(CRIMP)	20411	44
公制内螺纹24° 内锥面带O型圈轻系列 METRIC FEMALE 24° CONE H.T.WITH O-RING DIN3865	30411	44
45° 公制内螺纹24° 内锥面带O型圈轻系列 45° METRIC FEMALE 24° CONE L.T.WITH O-RING DIN3865	30441	45
90° 公制内螺纹24° 内锥面带O型圈轻系列 90° METRIC FEMALE 24° CONE L.T.WITH O-RING DIN3865	30491	45
45° 公制内螺纹24° 内锥面带O型圈轻系列 45° METRIC FEMALE 24° CONE L.T.WITH O-RING DIN3865 FOR SPIRAL	30442	46
90° 公制内螺纹24° 内锥面带O型圈轻系列 90° METRIC FEMALE 24° CONE L.T.WITH O-RING DIN3865 FOR SPIRAL	30492	46
公制外螺纹60° 外锥面或六角端面组合垫密封 METRIC MALE 60° CONE SEAT WITH BONDED SEAL	10611	47
公制外螺纹60° 外锥面或六角端面组合垫密封缠绕管 METRIC MALE 60° CONE SEAT WITH BONDED SEAL FOR SPIRAL HOSE	10612	47
公制内螺纹60° 外锥面 METRIC FEMALE 60° CONE(CRIMP)	20611	48
公制内螺纹60° 外锥面缠绕管 METRIC FEMALE 60° CONE(CRIMP) FOR SPIRAL HOSE	20612	48
45° 国标公制内螺纹60° 外锥面 45° GB METRIC FEMALE 60° FLAT SEAT	20641	49
90° 国标公制内螺纹60° 外锥面 90° GB METRIC FEMALE 60° FLAT SEAT	20691	49
公制内螺纹60° 外锥面 METRIC FEMALE 60° CONE	30611	50

目录 INDEX

类别 TYPE	代号 PART NO	页次 PAGE
公制内螺纹60° 外锥面缠绕管 METRIC FEMALE 60° CONE FOR SPIRAL HOSE	30612	50
45° 公制内螺纹60° 外锥面 45° METRIC FEMALE 60° CONE	30641	51
45° 公制内螺纹60° 外锥面缠绕管 45° METRIC FEMALE 60° CONE FOR SPIRAL HOSE	30642	51
90° 公制内螺纹60° 外锥面 90° METRIC FEMALE 60° CONE	30691	52
90° 公制内螺纹60° 外锥面缠绕管 90° METRIC FEMALE 60° CONE FOR SPIRAL HOSE	30692	52
英锥管旋转外螺纹 BSPT MALE SWIVEL	13011SW	53
布锥管旋转外螺纹 NPT MALE SWIVEL	15611SW	53
英锥管内螺纹 BSPT FEMALE	13011N	54
布锥管内螺纹 NPT FEMALE	15611N	54
布锥管外螺纹 NPT MALE	15611	55
英锥管外螺纹缠绕管 NPT MALE FOR SPIRAL HOSE	15612	55
布锥管外螺纹内锁式 NPT MALE INTERLOCK	15613	56
布锥管外螺纹内锁式加强 NPT MALE INTERLOCK STRENGTHEN	15613L	56
英锥管外螺纹 BSPT MALE	13011	57
英锥管外螺纹缠绕管 BSPT MALE FOR SPIRAL HOSE	13012	57
英管内螺纹球面 BSP FEMALE MULTISEAL	22111	58
英管内螺纹球面缠绕管 BSP FEMALE MULTISEAL FOR SPIRAL HOSE	22112	58
45° 英管内螺纹球面 45° BSP FEMALE MULTISEAL	22141	59
45° 英管内螺纹球面缠绕管 45° BSP FEMALE MULTISEAL FOR SPIRAL HOSE	22142	59
90° 英管内螺纹球面 90° BSP FEMALE MULTISEAL	22191	60
90° 英管内螺纹球面缠绕管 90° BSP FEMALE MULTISEAL FOR SPIRAL HOSE	22192	60

目录 INDEX

类别 TYPE	代号 PART NO	页次 PAGE
英管外螺纹平面六角端面组合垫密封 BSP MALE FLAT BONDED SEAL	12211A	61
英管外螺纹平面六角端面组合垫密封缠绕管 BSP MALE FLAT BONDED SEAL FOR SPIRAL HOSE	12212A	61
英管内螺纹平面 BSP FEMALE FLAT SEAT	22211	62
英管内螺纹平面缠绕管 BSP FEMALE FLAT SEAT FOR SPIRAL HOSE	22212	62
45° 英管内螺纹平面 45° BSP FEMALE FLAT SEAT	22241	63
45° 英管内螺纹平面缠绕管 45° BSP FEMALE FLAT SEAT FOR SPIRAL HOSE	22242	63
90° 英管内螺纹平面 90° BSP FEMALE FLAT SEAT	22291	64
90° 英管内螺纹平面缠绕管 90° BSP FEMALE FLAT SEAT FOR SPIRAL HOSE	22292	64
英管外螺纹60° 内锥面六角端面组合垫密封 BSP MALE 60° CONE SEAT/WITH BONDED SEAL	12611A	65
英管外螺纹60° 内锥面六角端面组合垫密封缠绕管 BSP MALE 60° CONE SEAT/WITH BONDED SEAL FOR SPIRAL HOSE	12612A	65
英管内螺纹60° 外锥面 BSP FEMALE 60° CONE	22611	66
英管内螺纹60° 外锥面缠绕管 BSP FEMALE 60° CONE FOR SPIRAL HOSE	22612	66
45° 英管内螺纹60° 外锥面 45° BSP FEMALE 60° CONE	22641	67
45° 英管内螺纹60° 外锥面缠绕管 45° BSP FEMALE 60° CONE FOR SPIRAL HOSE	22642	67
90° 英管内螺纹60° 外锥面 90° BSP FEMALE 60° CONE	22691	68
90° 英管内螺纹60° 外锥面缠绕管 90° BSP FEMALE 60° CONE FOR SPIRAL HOSE	22692	68
英管内螺纹60° 外锥面双六角 BSP FEMALE 60° CONE WITH DOUBLE HEXAGON	22611D	69
英管内螺纹60° 外锥面双六角缠绕管 BSP FEMALE 60° CONE WITH DOUBLE HEXAGON FOR SPIRAL	22612D	69
英管内螺纹60° 外锥面内锁式 BSP FEMALE 60° CONE FOR INTERLOCK	22613	70
45° 英管内螺纹60° 外锥面内锁式 45° BSP FEMALE 60° CONE FOR INTERLOCK	22643	70

目录 INDEX

类别 TYPE	代号 PART NO	页次 PAGE
90°d英管内螺纹60 ° 外锥面内锁式 90° BSP FEMALE 60 ° CONE FOR INTERLOCK	22693	71
90° 英管内螺纹60 ° 外锥面双六角 90° BSP FEMALE 60 ° CONE COMPACT ELBOW	22691K	72
90° 英管内螺纹60 ° 外锥面双六角缠绕管 90° BSP FEMALE 60 ° CONE COMPACT ELBOW FOR SPIRAL HOSE	22692K	72
SAE带O型圈旋转外螺纹 SAE MALE BOSS SWIVEL WITH O-RING	16011SW	73
美制SAE外螺纹带O型圈 SAE MALE WITH O-RING	16011	74
美制SAE外螺纹带O型圈缠绕管 SAE MALE WITH O-RING FOR SPIRAL HOSE	16012	74
美制JIC外螺纹74 ° 外锥面 JIC MALE 74 ° CONE	16711	75
美制JIC外螺纹74 ° 外锥面缠绕管 JIC MALE 74 ° CONE FOR SPIRAL HOSE	16712	76
美制JIC内螺纹74 ° 内锥面缠绕管 JIC FEMALE 74 ° CONE FOR SPIRAL HOSE	26712	76
美制JIC内螺纹74 ° 内锥面 JIC FEMALE 74 ° CONE	26711	77
45° 美制JIC内螺纹74 ° 内锥面 45° JIC FEMALE 74 ° CONE	26741	78
90° 美制JIC内螺纹74 ° 内锥面 90° JIC FEMALE 74 ° CONE	26791	79
45° 美制JIC内螺纹74 ° 内锥面缠绕管 45° JIC FEMALE 74 ° CONE FOR SPIRAL HOSE	26742	80
90° 美制JIC内螺纹74 ° 内锥面缠绕管 90° JIC FEMALE 74 ° CONE FOR SPIRAL HOSE	26792	80
美制JIC内螺纹74 ° 内锥面双六角 JIC FEMALE 74 ° CONE SEAT WITH DOUBLE HEXAGON	26711D	81
美制JIC内螺纹74 ° 内锥面双六角缠绕管 JIC FEMALE 74 ° CONE SEAT WITH DOUBLE HEXAGON FOR SPIRAL HOSE	26712D	81
美制JIC内螺纹74 ° 内锥面内锁式 JIC FEMALE 74 ° CONE SEAT FOR INTERLOCK	26713	82
美制JIC内螺纹74 ° 内锥面内锁式加强 JIC FEMALE 74 ° CONE SEAT FOR INTERLOCK STRENGTHEN	26713L	82
45° 美制JIC内螺纹74 ° 内锥面内锁式 45° JIC FEMALE 74 ° CONE SEAT FOR INTERLOCK	26743	83

目录 INDEX

类别 TYPE	代号 PART NO	页次 PAGE
45° 美制JIC内螺纹74° 内锥面内锁式加强 45° JIC FEMALE 74° CONE SEAT FOR INTERLOCK STRENGTHEN	26743L	83
90° 美制JIC内螺纹74° 内锥面内锁式 90° JIC FEMALE 74° CONE SEAT FOR INTERLOCK	26793	84
90° 美制JIC内螺纹74° 内锥面内锁式加强 90° JIC FEMALE 74° CONE SEAT FOR INTERLOCK STRENGTHEN	26793L	84
90° 美制短身JIC内螺纹74° 内锥面 90° JIC FEMALE 74° CONE SEAT COMPACT ELBOW	26791K	85
90° 美制短身JIC内螺纹74° 内锥面 90° JIC FEMALE 74° CONE SEAT COMPACT ELBOW FOR SPIRAL	26792K	85
美制SAE外螺纹90° 内锥面 SAE MALE 90° CONE SEAT	17811	86
美制SAE外螺纹90° 内锥面缠绕管 SAE MALE 90° CONE SEAT FOR SPIRAL HOSE	17812	86
美制SAE外螺纹90° 外锥面 SAE MALE 90° CONE SEAT LONG TYPE	17811L	87
美制SAE内螺纹90° 内锥面 SAE FEMALE 90° CONE SEAT	27811	88
美制SAE内螺纹90° 内锥面缠绕管 SAE FEMALE 90° CONE SEAT FOR SPIRAL HOSE	27812	88
45° 美制SAE内螺纹90° 内锥面 45° SAE FEMALE 90° CONE SEAT	27841	89
45° 美制SAE内螺纹90° 内锥面缠绕管 45° SAE FEMALE 90° CONE SEAT FOR SPIRAL HOSE	27842	89
90° 美制SAE内螺纹90° 内锥面 90° SAE FEMALE 90° CONE SEAT	27891	90
90° 美制SAE内螺纹90° 内锥面缠绕管 90° SAE FEMALE 90° CONE SEAT FOR SPIRAL HOSE	27892	90
美制ORFS外螺纹平面O型圈密封 ORFS MALE O-RING SEAL	14211	91
美制ORFS外螺纹平面O型圈密封缠绕管 ORFS MALE O-RING SEAL FOR SPIRAL HOSE	14212	91
美制ORFS内螺纹平面 ORFS FEMALE FLAT SEAT (CRIMP)	24211	92
美制ORFS内螺纹平面缠绕管 ORFS FEMALE FLAT SEAT FOR SPIRAL (CRIMP)	24212	92
45° 美制ORFS内螺纹平面 45° ORFS FEMALE FLAT SEAT (CRIMP)	24241	92

目录 INDEX

类别 TYPE	代号 PART NO	页次 PAGE
45° 美制ORFS内螺纹平面缠绕管	24242	93
45° ORFS FEMALE FLAT SEAT FOR SPIRAL (CRIMP)		
90° 美制ORFS内螺纹平面	24291	93
90° ORFS FEMALE FLAT SEAT (CRIMP)		
90° 美制ORFS内螺纹平面缠绕管	24292	94
90° ORFS FEMALE FLAT SEAT FOR SPIRAL (CRIMP)		
美制ORFS内螺纹平面	34211	94
ORFS FEMALE FLAT SEAT (NON-CRIMP)		
美制ORFS内螺纹平面缠绕管	34212	95
ORFS FEMALE FLAT SEAT FOR SPIRAL (NON-CRIMP)		
45° 美制ORFS内螺纹平面	34241	96
45° ORFS FEMALE FLAT SEAT (NON-CRIMP)		
45° 美制ORFS内螺纹平面缠绕管	34242	96
45° ORFS FEMALE FLAT SEAT FOR SPIRAL (NON-CRIMP)		
90° 美制ORFS内螺纹平面	34291	97
90° ORFS FEMALE FLAT SEAT (NON-CRIMP)		
90° 美制ORFS内螺纹平面缠绕管	34292	97
90° ORFS FEMALE FLAT SEAT FOR SPIRAL (NON-CRIMP)		
美制NPSM内螺纹60 ° 外锥面	21611	98
NPSM FEMALE 60 ° CONE		
美制NPSM内螺纹60 ° 外锥面缠绕管	21612	98
NPSM FEMALE 60 ° CONE FOR SPIRAL HOSE		
45° 美制NPSM内螺纹60 ° 外锥面	21641	99
45° NPSM FEMALE 60 ° CONE		
45° 美制NPSM内螺纹60 ° 外锥面缠绕管	21642	99
45° NPSM FEMALE 60 ° CONE FOR SPIRAL HOSE		
90° 美制NPSM内螺纹60 ° 外锥面	21691	100
90° NPSM FEMALE 60 ° CONE		
90° 美制NPSM内螺纹60 ° 外锥面缠绕管	21692	100
90° NPSM FEMALE 60 ° CONE FOR SPIRAL HOSE		
日本公制外螺纹60 ° 外锥面	18611	101
JIS METRIC MALE 60 ° CONE SEAT		
日本公制外螺纹60 ° 外锥面缠绕管	18612	101
JIS METRIC MALE 60 ° CONE SEAT FOR SPIRAL		
日本公制内螺纹60 ° 内锥面双六角	28611	102
JIS METRIC FEMALE 60 ° CONE SEAT WITH DOUBLE HEXAGON		
日本公制内螺纹60 ° 内锥面双六角缠绕管	28612	102
JIS METRIC FEMALE 60 ° CONE SEAT WITH DOUBLE HEXAGON FOR SPIRAL		

目录 INDEX

类别 TYPE	代号 PART NO	页次 PAGE
45° 日本公制内螺纹60° 内锥面双六角	28641	103
45° JIS METRIC FEMALE 60° CONE SEAT		
45° 日本公制内螺纹60° 内锥面双六角缠绕管	28642	103
45° JIS METRIC FEMALE 60° CONE SEAT FOR SPIRAL		
90° 日本公制内螺纹60° 内锥面双六角	28691	104
90° JIS METRIC FEMALE 60° CONE SEAT		
90° 日本公制内螺纹60° 内锥面双六角缠绕管	28692	104
90° JIS METRIC FEMALE 60° CONE SEAT FOR SPIRAL		
日本英制内螺纹60° 内锥面	29611	105
JIS GAS FEMALE 60° CONE SEAT		
日本英制内螺纹60° 内锥面缠绕管	29612	105
JIS GAS FEMALE 60° CONE SEAT FOR SPIRAL		
45° 日本英制内螺纹60° 内锥面	29641	106
45° JIS GAS FEMALE 60° CONE SEAT		
45° 日本英制内螺纹60° 内锥面缠绕管	29642	106
45° JIS GAS FEMALE 60° CONE SEAT FOR SPIRAL		
90° 日本英制内螺纹60° 内锥面	29691	107
90° JIS GAS FEMALE 60° CONE SEAT		
90° 日本英制内螺纹60° 内锥面缠绕管	29692	107
90° JIS GAS FEMALE 60° CONE SEAT FOR SPIRAL		
日制法兰缠绕管	88112	108
JIS FLANGE FOR SPIRAL HOSE		
45° 日制法兰缠绕管	88142	108
45° JIS FLANGE FOR SPIRAL HOSE		
90° 日制法兰缠绕管	88192	108
90° JIS FLANGE FOR SPIRAL HOSE		
SAE法兰3000PSI缠绕管	87312	109
SAE FLANGE 3000PSI FOR SPIRAL HOSE		
SAE法兰6000PSI缠绕管	87612	109
SAE FLANGE 6000PSI FOR SPIRAL HOSE		
45° SAE法兰3000PSI缠绕管	87342	110
45° SAE FLANGE 3000PSI FOR SPIRAL HOSE		
45° SAE法兰6000PSI缠绕管	87642	110
45° SAE FLANGE 6000PSI FOR SPIRAL HOSE		
90° SAE法兰3000PSI缠绕管	87392	111
90° SAE FLANGE 3000PSI FOR SPIRAL HOSE		
90° SAE法兰6000PSI缠绕管	87692	111
90° SAE FLANGE 6000PSI FOR SPIRAL HOSE		
SAE法兰3000PSI内锁式	87313	112
SAE FLANGE 3000PSI FOR INTERLOCK		

目录 INDEX

类别	TYPE	代号	PART NO	页次	PAGE
SAE法兰6000PSI内锁式		87613		112	
SAE FLANGE 6000PSI FOR INTERLOCK					
SAE法兰3000PSI内锁式加强		87313L		113	
SAE FLANGE 3000PSI FOR INTERLOCK STRENGTHEN					
SAE法兰6000PSI内锁式加强		87613L		113	
SAE FLANGE 6000PSI FOR INTERLOCK STRENGTHEN					
45° SAE法兰3000PSI内锁式		87343		114	
45° SAE FLANGE 3000 PSI INTERLOCK					
45° SAE法兰6000PSI内锁式		87643		114	
45° SAE FLANGE 6000 PSI INTERLOCK					
45° SAE法兰3000PSI内锁式加强		87343L		115	
45° SAE FLANGE 3000PSI FOR INTERLOCK STRENGTHEN					
45° SAE法兰6000PSI内锁式加强		87643L		115	
45° SAE FLANGE 6000PSI FOR INTERLOCK STRENGTHEN					
90° SAE法兰3000PSI内锁式		87393		116	
90° SAE FLANGE 3000PSI FOR INTERLOCK					
90° SAE法兰6000PSI内锁式		87693		116	
90° SAE FLANGE 6000PSI FOR INTERLOCK					
90° SAE法兰3000PSI内锁式加强		87393L		117	
90° SAE FLANGE 3000PSI FOR INTERLOCK STRENGTHEN					
90° SAE法兰6000PSI内锁式加强		87693L		117	
90° SAE FLANGE 6000PSI FOR INTERLOCK STRENGTHEN					
SAE法兰9000PSI缠绕管		87912		118	
SAE FLANGE 9000PSI FOR SPIRAL HOSE					
45° SAE法兰9000PSI缠绕管		87942		118	
45° SAE FLANGE 9000PSI FOR SPIRAL HOSE					
SAE法兰9000PSI内锁式加强		87913L		119	
SAE FLANGE 9000PSI FOR INTERLOCK STRENGTHEN					
45° SAE法兰9000PSI内锁式加强		87943L		119	
45° SAE FLANGE 9000PSI FOR INTERLOCK STRENGTHEN					
45° SAE法兰9000PSI内锁式		87943		120	
45° SAE FLANGE 9000PSI FOR INTERLOCK					
90° SAE法兰9000PSI内锁式		87993		120	
90° SAE FLANGE 9000PSI FOR INTERLOCK					
90° SAE法兰9000PSI缠绕管		87992		121	
90° SAE FLANGE 9000PSI FOR SPIRAL HOSE					
90° SAE法兰9000PSI内锁式		87913		121	
90° SAE FLANGE 9000PSI FOR INTERLOCK					
90° SAE法兰9000PSI内锁式加强		88993L		122	
90° SAE FLANGE 9000PSI FOR INTERLOCK STRENGTHEN					

目录 INDEX

类别 TYPE	代号 PART NO	页次 PAGE
公制内螺纹高压水管接头 METRIC FEMALE WATERWASH INSERTS	30011	123
煤炭部标准矿用接头 MT STAPLELOCK MALE	60011	123
DIN2353卡套式轻系列直管 METRIC STANDPIPE DIN2353	50011	124
DIN2353卡套式重系列直管 METRIC STANDPIPE DIN2353	51011	124
45° 卡套式轻(重)系列弯管 45° METRIC STANDPIPE	50041	125
90° 卡套式轻(重)系列弯管 90° METRIC STANDPIPE	50091	126
部标卡套式45° 弯管 JB 45° METRIC STANDPIPE	51041	127
部标卡套式90° 弯管 JB 90° METRIC STANDPIPE	51091	127
英制铰接体 BSP BANJO	72011	128
公制铰接体DIN7622 METRIC BANJO DIN7622	70011	129
双面连接芯 DOUBLE CONNECTOR	90011	130
双面连接芯缠绕管 DOUBLE CONNECTOR FOR SPIRAL HOSE	90012	130
SAE 100 R5软管可拆式套筒 FERRULE FOR SAE100R5 HOSE REUSEABLE	00518	131
英制英锥管螺纹可拆芯 BSPT MALE REUSEABLE	13011-K	131
美制布锥管螺纹可拆芯 NPT MALE REUSEABLE	15611-K	132
美制JIC外螺纹74° 外锥面可拆芯 JIC MALE 74° CONE REUSEABLE	16711-K	132
美制SAE外螺纹90° 外锥面可拆芯 SAE MALE 90° CONE REUSEABLE	17811-K	133
英管内螺纹60° 外锥面双六角可拆芯 BSP FEMALE 60° CONE DOUBLE HEXAGON REUSEABLE	22611D-K	133
美制JIC内螺纹74° 内锥面双六角可拆芯 JIC FEMALE 74° CONE DOUBLE HEXAGON REUSEABLE	26711D-K	134
美制JIC内螺纹74° 内锥面可拆芯 JIC FEMALE 74° CONE REUSEABLE	36711-K	134

目录 INDEX

类别 TYPE	代号 PART NO	页次 PAGE
90° 美制JIC内螺纹74 ° 内锥面双六角可拆芯 90° JIC FEMALE 74 ° CONE SEAT REUSEABLE	26791D-K	135
美制SAE内螺纹90 ° 内锥面可拆芯 SAE FEMALE 90 ° CONE SEAT REUSEABLE	27811D-K	135
英制管外螺纹 BSPT MALE PUSHLOCK	13011-P0	136
美制布锥管外螺纹 JIC MALE PUSHLOCK	15611-P0	136
美制JIC外螺纹74 ° 外锥面 NPT FEMALE 74 ° PUSHLOCK	16711-P0	137
美制SAE内螺纹90 ° 内锥面 SAE FEMALE 90 ° CONE SEAT PUSHLOCK	27811-P0	137
英管内螺纹60 ° 外锥面 BSP FEMALE 60 ° CONE PUSHLOCK	22611-P0	138
美制JIC内螺纹74 ° 内锥面 JIC FEMALE 74 ° CONE PUSHLOCK	26711-P0	138
国标公制内螺纹球面台式连体 GB METRIC FEMALE MULTISEAL INTEGRAL FITTING	20111T	139
国标公制内螺纹平面台式连体 GB METRIC FEMALE FLAT SEAT INTEGRAL FITTING	20211T	139
国标公制内螺纹74 ° 内锥面台式连体 GB METRIC FEMALE 74 ° CONE INTEGRAL FITTING	20711T	140
英管内螺纹球面台式连体 BSP FEMALE MULTISEAL INTEGRAL FITTING	22111T	140
英管内螺纹60 ° 外锥面台式连体 BSP FEMALE 60 ° CONE INTEGRAL FITTING	22611T	141
美制JIC内螺纹74 ° 内锥面台式连体 JIC FEMALE 74 ° CONE INTEGRAL FITTING	26711T	141
90° 国标公制内螺纹球面台式连体 90° GB METRIC FEMALE MULTISEAL INTEGRAL FITTING	20191T	142
90° 国标公制内螺纹平面台式连体 90° GB METRIC FEMALE FLAT SEAT INTEGRAL FITTING	20291T	142
90° 国标公制内螺纹74 ° 内锥面台式连体 90° GB METRIC FEMALE 74° CONE INTEGRAL FITTING	20791T	143
90° 英管内螺纹球面台式连体 90° BSP FEMALE MULTISEAL INTEGRAL FITTING	22191T	143
90° 英管内螺纹60 ° 外锥面台式连体 90 ° BSP FEMALE 60° CONE INTEGRAL FITTING	22691T	144

目录 INDEX

类别 TYPE	代号 PART NO	页次 PAGE
90° 美制JIC内螺纹74° 内锥面台式连体 90° JIC FEMALE 74° CONE INTEGRAL FITTING	26791T	144
45° 国标公制内螺纹球面台式连体 45° GB METRIC FEMALE MULTISEAL INTEGRAL FITTING	20141T	145
45° 国标公制内螺纹平面台式连体 45° GB METRIC FEMALE FLAT SEAT INTEGRAL FITTING	20241T	145
45° 国标公制内螺纹74° 内锥面台式连体 45° GB METRIC FEMALE 74° CONE INTEGRAL FITTING	20741T	146
45° 英管内螺纹球面台式连体 45° BSP FEMALE MULTISEAL INTEGRAL FITTING	22141T	146
45° 英管内螺纹60° 外锥面台式连体 45° BSP FEMALE 60° CONE INTEGRAL FITTING	22641T	147
45° 美制JIC内螺纹74° 内锥面台式连体 45° JIC FEMALE 74° CONE INTEGRAL FITTING	26741T	147
公制内螺纹24° 锥面带O型圈轻系列二层连体接头 METRIC FEMALE 24° CONE L.T.WITH O-RING TWO WIRE INTEGRAL FITTING	30411P-B	148
公制内螺纹24° 锥面带O型圈轻系列四层连体接头 METRIC FEMALE 24° CONE L.T.WITH O-RING FOUR WIRE INTEGRAL FITTING	30412P-D	148
45° 公制内螺纹24° 锥面带O型圈轻系列二层连体接头 45° METRIC FEMALE 24° CONE L.T.WITH O-RING TWO WIRE INTEGRAL FITTING	30441P-B	149
45° 公制内螺纹24° 锥面带O型圈轻系列四层连体接头 45° METRIC FEMALE 24° CONE L.T.WITH O-RING FOUR WIRE INTEGRAL FITTING	30442P-D	149
90° 公制内螺纹24° 锥面带O型圈轻系列二层连体接头 90° METRIC FEMALE 24° CONE L.T.WITH O-RING TWO WIRE INTEGRAL FITTING	30491P-B	150
90° 公制内螺纹24° 锥面带O型圈轻系列四层连体接头 90° METRIC FEMALE 24° CONE L.T.WITH O-RING FOUR WIRE INTEGRAL FITTING	30492P-D	150
公制内螺纹24° 锥面带O型圈重系列二层连体接头 METRIC FEMALE 24° CONE H.T.WITH O-RING TWO WIRE INTEGRAL FITTING	30511P-B	151
公制内螺纹24° 锥面带O型圈重系列四层连体接头 METRIC FEMALE 24° CONE H.T.WITH O-RING FOUR WIRE INTEGRAL FITTING	30512P-D	151
45° 公制内螺纹24° 锥面带O型圈重系列二层连体接头 45° METRIC FEMALE 24° CONE H.T.WITH O-RING TWO WIRE INTEGRAL FITTING	30541P-B	152

目录 INDEX

类别 TYPE	代号 PART NO	页次 PAGE
45° 公制内螺纹24° 锥面带O型圈重系列四层连体接头 45° METRIC FEMAHE 24° CONE H.T.WITH O-RING FOUR WIRE INTEGRAH FITTING	30542P-D	152
90° 公制内螺纹24° 锥面带O型圈重系列二层连体接头 90° METRIC FEMAHE 24° CONE H.T.WITH O-RING TWO WIRE INTEGRAH FITTING	30591P-B	153
90° 公制内螺纹24° 锥面带O型圈重系列四层连体接头 90° METRIC FEMAHE 24° CONE H.T.WITH O-RING FOUR WIRE INTEGRAH FITTING	30592P-D	153
SAE 法兰3000PSI二层连体接头 SAE FLANGE 3000PSI FOR TWO WIRE INTEGRAL FITTING	87311P-B	154
SAE 法兰3000PSI缠绕管四层连体接头 SAE FLANGE 3000PSI FOR FOUR WIRE INTEGRAL FITTING	87312P-D	154
SAE 法兰6000PSI二层连体接头 SAE FLANGE 6000PSI FOR TWO WIRE INTEGRAL FITTING	87611P-B	155
SAE 法兰6000PSI缠绕管四层连体接头 SAE FLANGE 6000PSI FOR FOUR WIRE INTEGRAL FITTING	87612P-D	155
45° SAE 法兰3000PSI二层连体接头 45° SAE FLANG 3000PSI FOR TWO WIRE INTEGRAL FITTING	87341P-B	156
45° SAE 法兰3000PSI缠绕管四层连体接头 45° SAE FLANG 3000PSI FOR FOUR WIRE INTEGRAL FITTING	87342P-D	156
45° SAE 法兰6000PSI二层连体接头 45° SAE FLANG 6000PSI FOR TWO WIRE INTEGRAL FITTING	87641P-B	157
45° SAE 法兰6000PSI缠绕管四层连体接头 45° SAE FLANG 6000PSI FOR FOUR WIRE INTEGRAL FITTING	87642P-D	157
90° SAE 法兰3000PSI二层连体接头 90° SAE FLANG 3000PSI FOR TWO WIRE INTEGRAL FITTING	87391P-B	158
90° SAE 法兰3000PSI缠绕管四层连体接头 90° SAE FLANG 3000PSI FOR FOUR WIRE INTEGRAL FITTING	87392P-D	158
90° SAE 法兰6000PSI二层连体接头 90° SAE FLANG 6000PSI FOR TWO WIRE INTEGRAL FITTING	87691P-B	159
90° SAE 法兰6000PSI缠绕管四层连体接头 90° SAE FLANG 6000PSI FOR FOUR WIRE INTEGRAL FITTING	87692P-D	159

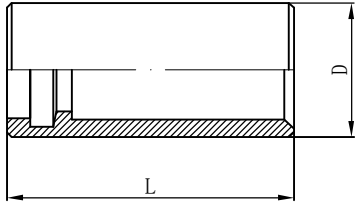

00TF0

铁氟龙管套筒
FERRULE FOR TEFLON HOSE

代号 PART NO.	胶 管 HOSE BORE		尺 寸 DIMENSIONS	
	公称内径 DN	标 号DASH	D	L
00TF0-04	6	04	14.5	31
00TF0-05	8	05	16.5	30.6
00TF0-06	10	06	19	32
00TF0-08	12	08	24	34.5
00TF0-10	16	10	27	37
00TF0-12	20	12	30.1	43
00TF0-16	25	16	38	53

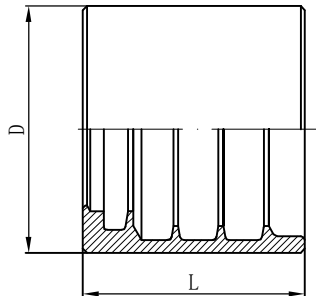

XTC

SAE 100RTAT/SAE 100R2AT通用短套
FERRULE FOR SAE 100RTAT/SAE 100R2AT

代号 PART NO.	胶 管 HOSE BORE		尺 寸 DIMENSIONS	
	公称内径 DN	标 号DASH	D	L
XTC-04	6	04	22.3	25.5
XTC-05	08	05	24	26.3
XTC-06	10	06	26	26.3
XTC-08	12	08	30	27
XTC-10	16	10	33	29.5
XTC-12	20	12	37	33.7
XTC-16	25	16	47.5	42
XTC-20	32	20	56	47
XTC-24	40	24	63	51
XTC-32	50	32	76	79
XTC ₂ -20	32	20	60	47
XTC ₂ -24	38	24	66	51
XTC ₂ -32	50	32	79.5	79

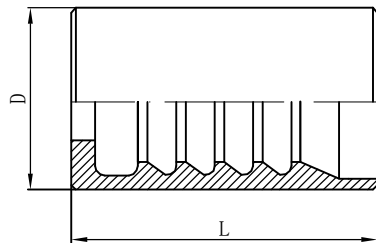

00110

SAE 100R1AT/EN 853 1SN 胶管套筒
FERRULE FOR SAE100R1AT/EN 853 1SN HOSE

代号 PART NO.	胶 管 HOSE BORE		尺 寸 DIMENSIONS	
	公称内径 DN	标 号DASH	D	L
00110-04	6	04	19	30
00110-05	8	05	20.5	32
00110-06	10	06	23.2	32
00110-08	12	08	27	35
00110-10	16	10	30.5	38
00110-12	20	12	34	44
00110-14	22	14	37	45
00110-16	25	16	42.6	52
00110-20	32	20	50.8	57
00110-24	40	24	58	60
00110-32	50	32	72	75

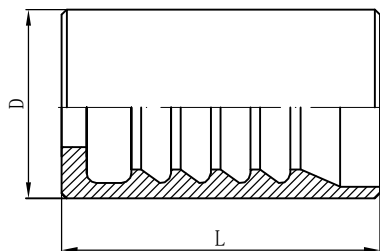

00210

SAE 100R2AT/EN 853 2SN 胶管套筒
FERRULE FOR SAE100R2AT/EN 853 2SN HOSE

代号 PART NO.	胶 管 HOSE BORE		尺 寸 DIMENSIONS	
	公称内径 DN	标 号DASH	D	L
00210-04	6	04	20.5	30
00210-05	8	05	22	32
00210-06	10	06	25	32
00210-08	12	08	28.6	35
00210-10	16	10	32	38
00210-12	20	12	36	44
00210-16	25	16	45	52
00210-20	32	20	56	57
00210-24	40	24	62.5	60
00210-32	50	32	75	75

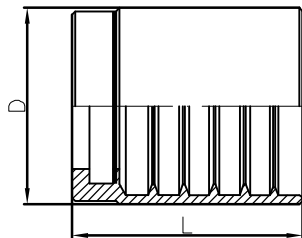

03310

SAE 100RTAT/SAE 100R 1AT 2AT通用套筒

代号 PART NO.	胶 管 HOSE BORE		尺 寸 DIMENSIONS	
	公称内径 DN	标 号DASH	D	L
03310-03	5	03	19	24
03310-04	6	04	23	30
03310-05	8	05	24	31
03310-06	10	06	26	32
03310-08	12	08	29	34
03310-10	16	10	33	37
03310-12	20	12	37	43
03310-16	25	16	46	51
03310-20	32	20	59	57
03310-24	40	24	67	60
03310-32	50	32	80	75

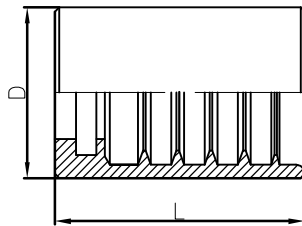

03300

SAE 100RTAT/SAE 100R 1AT套筒

代号 PART NO.	胶 管 HOSE BORE		尺 寸 DIMENSIONS	
	公称内径 DN	标 号DASH	D	L
03300-04	6	04	20.5	30
03300-05	8	05	22	31
03300-06	10	06	24.5	32
03300-08	12	08	28	34
03300-10	16	10	31	37
03300-12	20	12	35	43
03300-16	25	16	43	51
03300-20	32	20	53	57
03300-24	40	24	62	60
03300-32	50	32	76	75

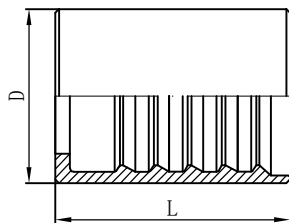

00100

SAE 100R1AT/EN 853 1SN 胶管套筒
FERRULE FOR SAE100R1AT/EN 853 1SN HOSE

代号 PART NO.	胶 管 HOSE BORE		尺 寸 DIMENSIONS	
	公称内径 DN	标 号DASH	D	L
00100-02	4	02	17	26
00100-04	6	04	19	30
00100-05	8	05	21.5	32
00100-06	10	06	23	32
00100-08	12	08	28	34
00100-10	16	10	31	39
00100-12	20	12	36	43
00100-16	25	16	43	50
00100-20	32	20	51	57
00100-24	40	24	57	60
00100-32	50	32	70	75

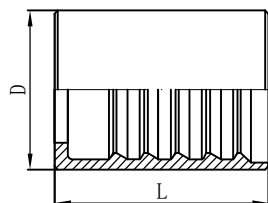

00200

SAE 100R2AT/EN 853 2SN 胶管套筒
FERRULE FOR SAE100R2AT/EN 853 2SN HOSE

代号 PART NO.	胶 管 HOSE BORE		尺 寸 DIMENSIONS	
	公称内径 DN	标 号DASH	D	L
00200-02	4	02	20.6	27
00200-04	6	04	21	30
00200-05	8	05	23	32
00200-06	10	06	25	32
00200-08	12	08	30	34
00200-10	16	10	33.4	39
00200-12	20	12	38	43
00200-16	25	16	46	50
00200-20	32	20	56	57
00200-24	40	24	62	60
00200-32	50	32	75	75

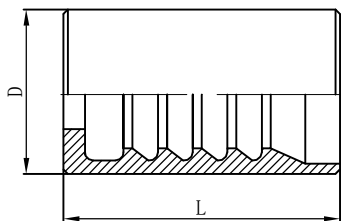

01100

国产一层编织胶管套筒

FERRULE FOR CHINA 1-WIRE HOSE

代号 PART NO.	胶 管 HOSE BORE		尺 寸 DIMENSIONS	
	公称内径 DN	标 号DASH	D	L
01100-04	6	04	19	32
01100-05	8	05	21	34
01100-06	10	06	23	34
01100-08	12	08	28	38
01100-10	16	10	31	40
01100-12	20	12	34	44
01100-14	22	14	37	45
01100-16	25	16	41	54
01100-20	32	20	49	57
01100-24	40	24	55	60
01100-32	50	32	68	75

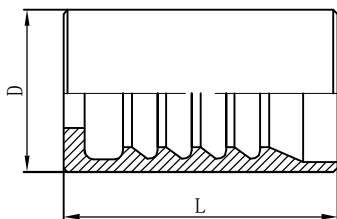

01200

国产二层编织胶管套筒

FERRULE FOR CHINA 2-WIRE HOSE

代号 PART NO.	胶 管 HOSE BORE		尺 寸 DIMENSIONS	
	公称内径 DN	标 号DASH	D	L
01200-04	6	04	21	32
01200-05	8	05	23	34
01200-06	10	06	25	34
01200-08	12	08	31	38
01200-10	16	10	34	40
01200-12	20	12	37	44
01200-14	22	14	40	45
01200-16	25	16	43	54
01200-20	32	20	51	57
01200-24	40	24	57	60
01200-32	50	32	70	75

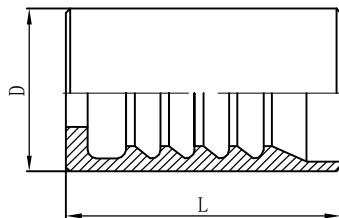

01300

国产三层编织胶管套筒

FERRULE FOR CHINA 3-WIRE HOSE

代号 PART NO.	胶 管 HOSE BORE		尺 寸 DIMENSIONS	
	公称内径 DN	标 号DASH	D	L
01300-04	6	04	23	32
01300-05	8	05	25	34
01300-06	10	06	27	34
01300-08	12	08	33	38
01300-10	16	10	36	40
01300-12	20	12	39	44
01300-14	22	14	42	45
01300-16	25	16	45	54
01300-20	32	20	53	57
01300-24	40	24	59	60
01300-32	50	32	72	75

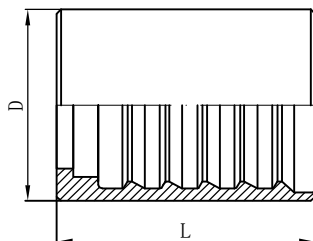

01400

R12/20-24国产四层钢丝缠绕胶管套筒

FERRULE FOR R12/20-24CHINA 4-SPIRAL HOSE

代号 PART NO.	胶 管 HOSE BORE		尺 寸 DIMENSIONS	
	公称内径 DN	标 号DASH	D	L
01400-06	10	06	30	40
01400-08	12	08	32	42
01400-10	16	10	37	43
01400-12	20	12	40	50
01400-14	22	14	43	50
01400-16	25	16	46	62
01400-20	32	20	54	70
01400-24	40	24	62	75
01400-32	50	32	75	80

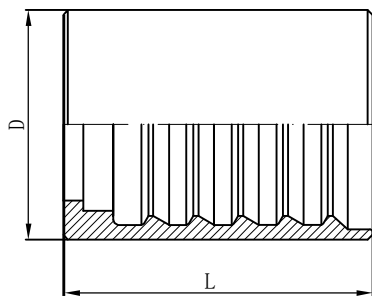

00400

R9A/R9R, 4SP, 4SH/10-16. R12/06-16 胶管套筒

FERRULE FOR R9A/R9R, 4SP, 4SH/10-16 R12/06-16 HOSE

代号 PART NO.	胶 管 HOSE BORE		尺 寸 DIMENSIONS	
	公称内径 DN	标 号DASH	D	L
00400-04	6	04	22	37
00400-06	10	06	25.5	39
00400-08	12	08	29	42
00400-10	16	10	32.5	43
00400-12	20	12	38	50
00400-16	25	16	46	62
00400-20	32	20	57	70
00400-24	40	24	65	75
00400-32	50	32	79	80

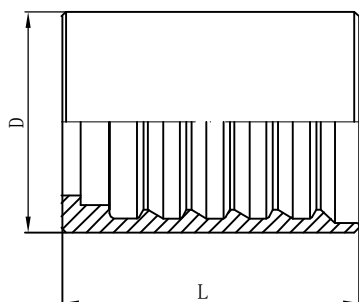

00401

DIN20023 4SH. R12/32 胶管套筒

FERRULE FOR DIN 20023 4SH. R12/32 HOSE

代号 PART NO.	胶 管 HOSE BORE		尺 寸 DIMENSIONS	
	公称内径 DN	标 号DASH	D	L
00401-20	32	20	53	70
00401-24	40	24	61	75
00401-32	50	32	77	80

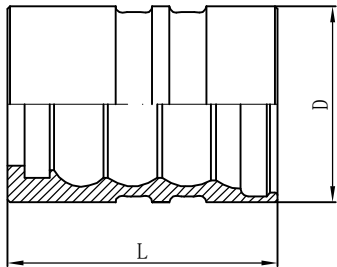

00405

DIN20023 4SH. R12/32 胶管内锁式套筒

FERRULE FOR DIN 20023 4SH. R12/32 HOSE LINTERLOCK

代号 PART NO.	胶 管 HOSE BORE		尺 寸 DIMENSIONS	
	公称内径 DN	标 号DASH	D	L
00405-08	12	08	30.5	46
00405-12	20	12	40	55
00405-16	25	16	49	64
00405-20	32	20	56	70
00405-24	40	24	64	82.5
00405-32	50	32	80	83

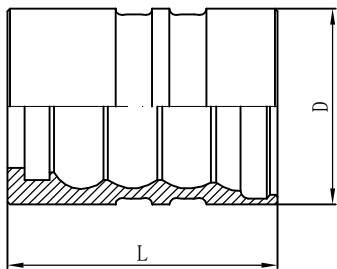

00605

R13 内锁式胶管内锁式套筒

INTERLOCK FOR R13 STRENGTHEN LINTERLOCK HOSE

代号 PART NO.	胶 管 HOSE BORE		尺 寸 DIMENSIONS	
	公称内径 DN	标 号DASH	D	L
00605-08	12	08	33	46
00605-12	20	12	40	55
00605-16	25	16	49	64
00605-20	32	20	61	70
00605-24	40	24	70	82.5
00605-32	50	32	85	83

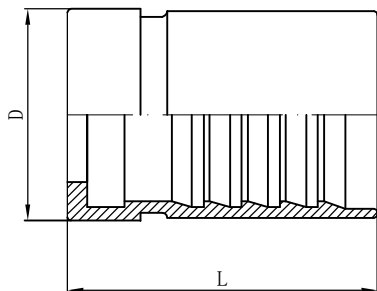

00601

R13 内锁式胶管内锁式加强套筒
INTERLOCK FERRULE FOR DIN 20023 4SH R13. HOSE

代号 PART NO.	胶 管 HOSE BORE		尺 寸 DIMENSIONS	
	公称内径 DN	标 号DASH	D	L
00601-20	32	20	59.5	87
00601-24	40	24	71	100
00601-32	50	32	87	108

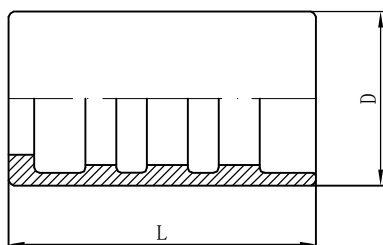

00018

SAE100R7/R8 树脂管外套
FERRULE FOR SAE 100R7/R8 HOSE

代号 PART NO.	胶 管 HOSE BORE		尺 寸 DIMENSIONS	
	公称内径 DN	标 号DASH	D	L
00018-03	5	03	14	25
00018-04	6	04	17	30
00018-05	8	05	19	30
00018-06	10	06	21	30
00018-08	12	08	25.5	34
00018-10	16	10	29	38
00018-12	20	12	33	43

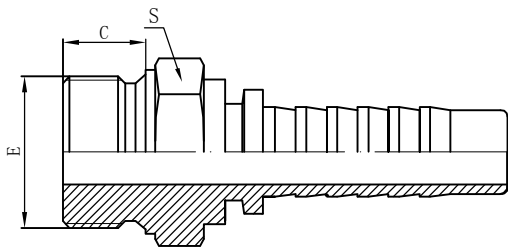

10211

部标公制六角端面O型圈密封外螺纹
JB METRIC MALE DOUBLE USE CONE SEAT

代号 PART NO.	螺纹E THREADE	胶 管 HOSE BORE		尺 寸 DIMENSIONS			
		公称内径DN	标 号DASH	C	S		
10211-14-04	M14X1.5	6	04	11	17		
10211-16-05	M16X1.5	8	05	11	19		
10211-18-06	M18X1.5	10	06	11	22		
10211-22-08	M22X1.5	12	08	12	27		
10211-27-10	M27X1.5	16	10	13	32		
10211-30-12	M30X1.5	20	12	14	36		
10211-36-14	M36X2	22	14	16	41		
10211-39-16	M39X2	25	16	18	46		
10211-45-20	M45X2	32	20	20	55		
10211-52-24	M52X2	40	24	22	60		

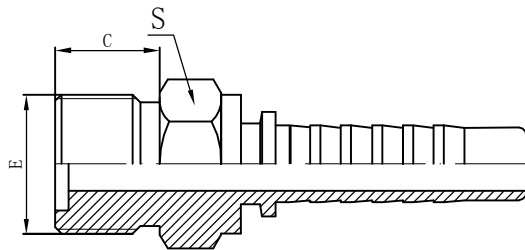

10311

部标公制外螺纹平面带O型圈

JB O-RING METRIC MALE FLAT SEAT

代号 PART NO.	螺纹E THREADE	胶 管 HOSE BORE		尺 寸 DIMENSIONS		
		公称内径DN	标 号DASH	C	S	
10311-14-04	M14X1.5	6	04	11	17	
10311-16-05	M16X1.5	8	05	11	17	
10311-18-06	M18X1.5	10	06	11	19	
10311-22-08	M22X1.5	12	08	12	24	
10311-27-10	M27X1.5	16	10	13	30	
10311-30-12	M30X1.5	20	12	14	32	
10311-36-14	M36X2	22	14	16	41	
10311-39-16	M39X2	25	16	16	41	
10311-45-20	M45X2	32	20	20	46	
10311-52-24	M52X2	40	24	22	55	
10311-64-32	M64X2	50	32	28	65	

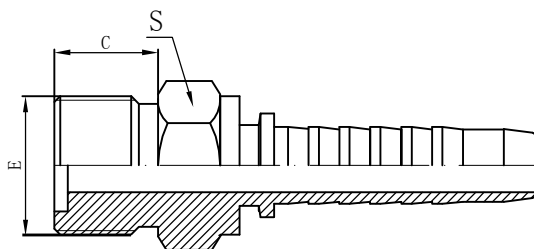

10312

部标公制外螺纹平面带O型圈

JB O-RING METRIC MALE FLAT SEAT

代号 PART NO.	螺纹E THREADE	胶 管 HOSE BORE		尺 寸 DIMENSIONS		
		公称内径DN	标 号DASH	C	S	
10312-22-08	M22X1.5	12	08	12	24	
10312-27-10	M27X1.5	16	10	13	30	
10312-30-12	M30X1.5	20	12	14	32	
10312-36-14	M36X2	22	14	16	41	
10312-39-16	M39X2	25	16	16	41	
10312-45-20	M45X2	32	20	20	46	
10312-52-24	M52X2	40	24	22	55	
10312-64-32	M64X2	50	32	28	65	

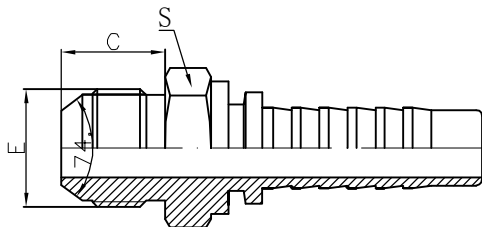

10711

公制外螺纹74° 外锥面
METRIC MALE 74° CONE

代号 PART NO.	螺纹E THREADE	胶 管 HOSE BORE		尺 寸 DIMENSIONS			
		公称内径DN	标 号DASH	C	S		
10711-12-02	M12X1.25	4	02	15.7	14		
10711-14-04	M14X1.5	6	04	18	17		
10711-16-05	M16X1.5	8	05	19	17		
10711-18-06	M18X1.5	10	06	19	19		
10711-22-08	M22X1.5	12	08	19.5	22		
10711-27-10	M27X1.5	16	10	20.5	27		
10711-30-12	M30X1.5	20	12	23	32		
10711-36-14	M36X2	22	14	26	41		
10711-39-16	M39X2	25	16	27.5	41		
10711-45-20	M45X2	32	20	28.5	46		

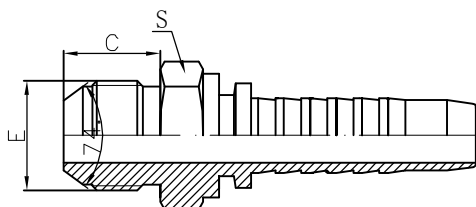

10712

公制外螺纹74° 外锥面缠绕管
METRIC MALE 74° CONE SPIRAL HOSE

代号 PART NO.	螺纹E THREADE	胶 管 HOSE BORE		尺 寸 DIMENSIONS			
		公称内径DN	标 号DASH	C	S		
10712-22-08	M22X1.5	12	08	19.5	22		
10712-27-10	M27X1.5	16	10	20.5	27		
10712-30-12	M30X1.5	20	12	23	32		
10712-36-14	M36X2	22	14	26	41		
10712-39-16	M39X2	25	16	27.5	41		
10712-45-20	M45X2	32	20	28.5	46		

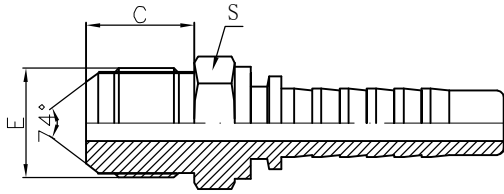

10911

公制外螺纹90° 外锥面
METRIC FEMALE 90° CONE

代号 PART NO.	螺纹E THREADE	胶 管 HOSE BORE		尺 寸 DIMENSIONS		
		公称内径DN	标 号DASH	C	S	
10911-16-05	M16X1.5	8	05	19	19	
10911-22-08	M22X1.5	13	08	19.5	24	
10911-33-12	M33X1.5	20	12	26	36	

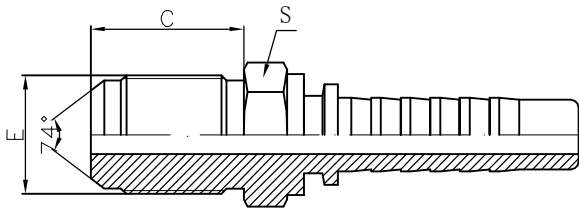

10911L

公制外螺纹90° 外锥面加长螺纹
METRIC FEMALE 90° CONE LENGTHEN MALE

代号 PART NO.	螺纹E THREADE	胶 管 HOSE BORE		尺 寸 DIMENSIONS		
		公称内径DN	标 号DASH	C	S	
10911L-12-04	M12X1.5	6	04	35	14	
10911L-14-04	M14X1.5	6	04	37	17	
10911L-16-06	M16X1.5	10	06	38	19	
10911L-18-06	M18X1.5	10	06	40	22	

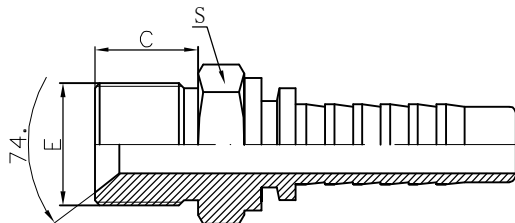

11711

部标公制外螺纹74° 内锥面
JB METRIC FEMALE 74 ° CONE SEAT

代号 PART NO.	螺纹E THREADE	胶 管 HOSE BORE		尺 寸 DIMENSIONS			
		公称内径DN	标 号DASH	C	S		
11711-14-04	M14X1.5	6	04	8	17		
11711-16-05	M16X1.5	8	05	8.5	17		
11711-18-06	M18X1.5	10	06	8.5	19		
11711-22-08	M22X1.5	12	08	9	24		
10711-27-10	M27X1.5	16	10	8.5	30		
11711-30-12	M30X1.5	20	12	8	32		
11711-36-14	M36X2	22	14	9	41		
11711-39-16	M39X2	25	16	9	41		
11711-45-20	M45X2	32	20	9	46		
11711-52-24	M52X2	40	24	9	55		
11711-64-32	M64X2	50	32	12	65		

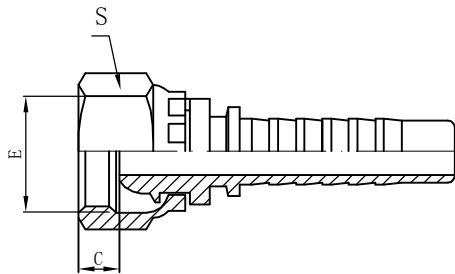

20111

公制内螺纹球面
METRIC FEMALE MULTISEAT

代号 PART NO.	螺纹E THREADE	胶 管 HOSE BORE		尺 寸 DIMENSIONS		
		公称内径DN	标 号DASH	C	S	
20111-12-02	M12X1.25	4	02	5	17	
20111-14-04	M14X1.5	6	04	5	19	
20111-16-05	M16X1.5	8	05	6	22	
20111-18-06	M18X1.5	10	06	5.5	24	
20111-22-08	M22X1.5	12	08	5	27	
20111-27-10	M27X1.5	16	10	4.5	32	
20111-30-12	M30X1.5	20	12	5.5	36	
20111-36-14	M36X2	22	14	5.5	41	
20111-39-16	M39X2	25	16	5.5	46	
20111-45-20	M45X2	32	20	6.5	55	
20111-52-24	M52X2	40	24	5.5	60	

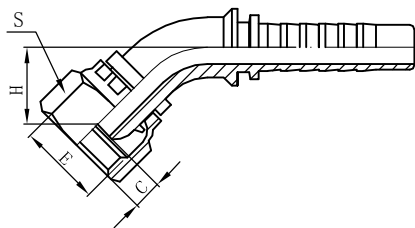

20141

45° 公制内螺纹球面
45° METRIC FEMALE MULTI SEAT

代号 PART NO.	螺纹E THREADE	胶 管 HOSE BORE		尺 寸 DIMENSIONS		
		公称内径DN	标 号DASH	C	H	S
20141-12-02	M12X1.25	4	02	3.5	19.7	17
20141-14-04	M14X1.5	6	04	5	21.3	19
20141-16-05	M16X1.5	8	05	6	22.5	22
20141-18-06	M18X1.5	10	06	5.5	24.2	24
20141-22-08	M22X1.5	12	08	5	27.2	27
20141-27-10	M27X1.5	16	10	4.5	29.6	32
20141-30-12	M30X1.5	20	12	5.5	33.5	36
20141-36-14	M36X2	22	14	5.5	34	41
20141-39-16	M39X2	25	16	5.5	36	46
20141-45-20	M45X2	32	20	6.5	38	55

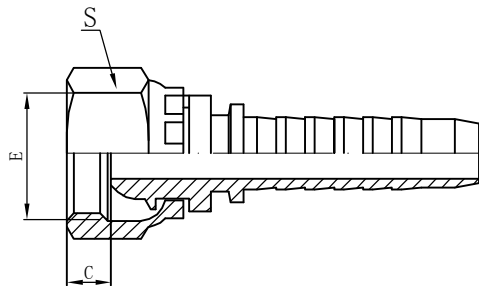

20112

公制内螺纹球面缠绕管
METRIC FEMALE MULTISEAT SPIRAL HOSE

代号 PART NO.	螺纹E THREADE	胶 管 HOSE BORE		尺 寸 DIMENSIONS		
		公称内径DN	标 号DASH	C	S	
20112-22-08	M22X1.5	12	08	5	27	
20112-27-10	M27X1.5	16	10	4.5	32	
20112-30-12	M30X1.5	20	12	5.5	36	
20112-36-14	M36X2	22	14	5.5	41	
20112-39-16	M39X2	25	16	5.5	46	
20112-45-20	M45X2	32	20	6.5	55	
20112-52-24	M52X2	40	24	5.5	60	
20112-64-32	M64X2	50	32	8.5	75	

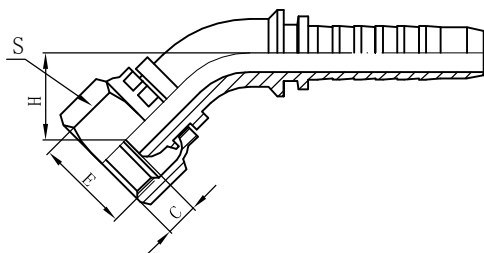

20142

45° 公制内螺纹球面缠绕管
45° METRIC FEMALE MULTISEAT SPIRAL HOSE

代号 PART NO.	螺纹E THREADE	胶 管 HOSE BORE		尺 寸 DIMENSIONS		
		公称内径DN	标 号DASH	C	H	S
20142-22-08	M22X1.5	12	08	5	27.2	27
20142-27-10	M27X1.5	16	10	4.5	29.6	32
20142-30-12	M30X1.5	20	12	5.5	33.5	36
20142-36-14	M36X2	22	14	5.5	32.6	41
20142-39-16	M39X2	25	16	5.5	34	46
20142-45-20	M45X2	32	20	6.5	38.4	55
20142-52-24	M52X2	40	24	5.5	43.4	60

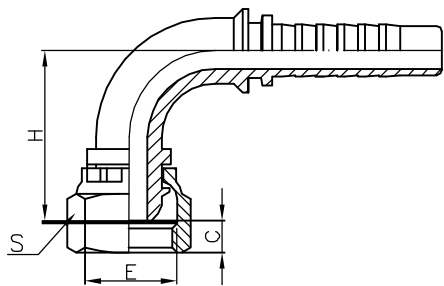

20191

90° 公制内螺纹球面

90° METRIC FEMALE MULTISEAT

代号 PART NO.	螺纹E THREADE	胶 管 HOSE BORE		尺 寸 DIMENSIONS		
		公称内径DN	标 号DASH	C	H	S
20191-14-04	M14X1.5	6	04	5	38	19
20191-16-05	M16X1.5	8	05	6	41.5	22
20191-18-06	M18X1.5	10	06	5.5	45.3	24
20191-22-08	M22X1.5	12	08	5	52.5	27
20191-27-10	M27X1.5	16	10	4.5	58.8	32
20191-30-12	M30X1.5	20	12	5.5	68.5	36
20191-36-14	M36X2	22	14	5.5	69	41
20191-39-16	M39X2	25	16	5.5	73.5	46
20191-45-20	M45X2	32	20	6.5	85	55
20191-52-24	M52X2	40	24	5.5	100	60
20191-64-32	M64X2	50	32	8.5	130.5	75

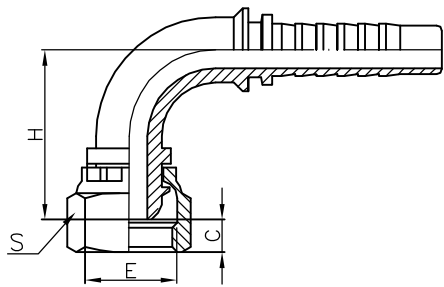

20192

90° 公制内螺纹球面缠绕管

90° METRIC FEMALE MULTISEAT SPIRAL HOSE

代号 PART NO.	螺纹E THREADE	胶 管 HOSE BORE		尺 寸 DIMENSIONS		
		公称内径DN	标 号DASH	C	H	S
20191-22-08	M22X1.5	12	08	5	52.5	27
20191-27-10	M27X1.5	16	10	4.5	58.8	32
20191-30-12	M30X1.5	20	12	5.5	68.5	36
20191-36-14	M36X2	22	14	5.5	69	41
20191-39-16	M39X2	25	16	5.5	73.5	46
20191-45-20	M45X2	32	20	6.5	85	55
20191-52-24	M52X2	40	24	5.5	100	60
20192-64-32	M64X2	50	32	8.5	130.5	75

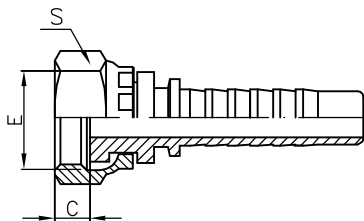

20211

国标公制内螺纹平面
GB METRIC FEMALE FLAT SEAT

代号 PART NO.	螺纹E THREADE	胶 管 HOSE BORE		尺 寸 DIMENSIONS		
		公称内径DN	标 号DASH	C	S	
20211-12-02	M12X1.25	4	02	8	17	
20211-12-04	M12X1.5	6	04	8	17	
20211-14-04	M14X1.5	6	04	9	19	
20211-16-04	M16X1.5	6	04	9.5	22	
20211-16-05	M16X1.5	8	05	9.5	22	
20211-16-06	M16X1.5	10	06	9.5	22	
20211-18-05	M18X1.5	8	05	9.5	24	
20211-18-06	M18X1.5	10	06	9.5	24	
20211-18-08	M18X1.5	12	08	9.5	24	
20211-22-08	M22X1.5	12	08	9.5	27	
20211-27-10	M27X1.5	16	10	10.5	32	
20211-27-12	M27X1.5	20	12	10.5	32	
20211-30-12	M30X1.5	20	12	12.5	36	
20211-36-16	M36X2	25	16	13.5	41	
20211-42-20	M42X2	32	20	15.5	50	
20211-45-20	M45X2	32	20	15.5	55	
20211-52-24	M52X2	40	24	17.5	60	

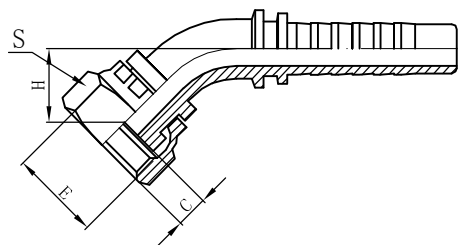

20231

30° 国标公制内螺纹平面
30° GB METRIC FEMALE FLAT SEAT

代号 PART NO.	螺纹E THREADE	胶 管 HOSE BORE		尺 寸 DIMENSIONS		
		公称内径DN	标 号DASH	C	H	S
20231-14-04	M14X1.5	6	04	9	18.4	19
20231-16-05	M16X1.5	8	05	9.5	20	22
20231-18-06	M18X1.5	10	06	9.5	21.4	24
20231-22-08	M22X1.5	12	08	9.5	24	27
20231-27-10	M27X1.5	16	10	10.5	26.4	32
20231-30-12	M30X1.5	20	12	12.5	30	36
20231-39-16	M39X2	25	16	13.5	31	46
20231-45-20	M45X2	32	20	15.5	36.5	55
20231-52-24	M52X2	40	24	17.5	36.5	60

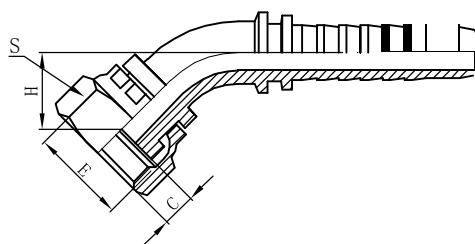

20232

30° 国标公制内螺纹平面
30° GB METRIC FEMALE FLAT SEAT

代号 PART NO.	螺纹E THREADE	胶 管 HOSE BORE		尺 寸 DIMENSIONS		
		公称内径DN	标 号DASH	C	H	S
20232-22-08	M22X1.5	12	08	9.5	24	27
20232-27-10	M27X1.5	16	10	10.5	26.4	32
20232-30-12	M30X1.5	20	12	12.5	30	36
20232-39-16	M39X2	25	16	13.5	31	46
20232-45-20	M45X2	32	20	15.5	36.5	55
20232-52-24	M52X2	40	24	17.5	36.5	60

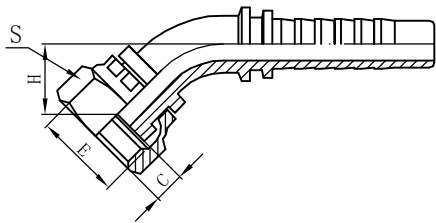

20241

45° 国标公制内螺纹平面

45° GB METRIC FEMALE FLAT SEAT

代号 PART NO.	螺纹E THREADE	胶 管 HOSE BORE		尺 寸 DIMENSIONS		
		公称内径DN	标 号DASH	C	H	S
20241-14-04	M14X1.5	6	04	9	18.4	19
20241-16-05	M16X1.5	8	05	9.5	20	22
20241-18-06	M18X1.5	10	06	9.5	21.4	24
20241-22-08	M22X1.5	12	08	9.5	24	27
20241-27-10	M27X1.5	16	10	10.5	26.4	32
20241-30-12	M30X1.5	20	12	12.5	30	36
20241-39-16	M39X2	25	16	13.5	31	46
20241-45-20	M45X2	32	20	15.5	36.5	55

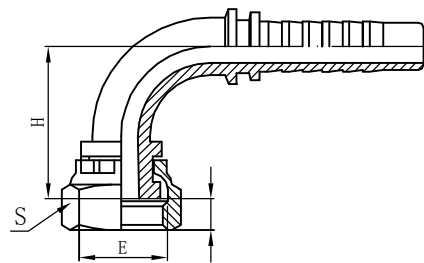

20291

90° 国标公制内螺纹平面

90° GB METRIC FEMALE FLAT SEAT

代号 PART NO.	螺纹E THREADE	胶 管 HOSE BORE		尺 寸 DIMENSIONS		
		公称内径DN	标 号DASH	C	H	S
20291-12-02	M12X1.25	4	02	8	26	17
20291-14-04	M14X1.5	6	04	9	32.5	19
20291-16-05	M16X1.5	8	05	9.5	36	22
20291-18-06	M18X1.5	10	06	9.5	38	24
20291-22-08	M22X1.5	12	08	9.5	42.5	27
20291-27-10	M27X1.5	16	10	10.5	50	32
20291-30-12	M30X1.5	20	12	12.5	58	36
20291-36-14	M36X2	22	14	13.5	61	41
20291-39-16	M36X2	25	16	13.5	68	46
20291-45-20	M45X2	32	20	15.5	78	55
20291-52-24	M52X2	40	24	17.5	88	60
20291-64-32	M64X2	50	32	23.5	118	75

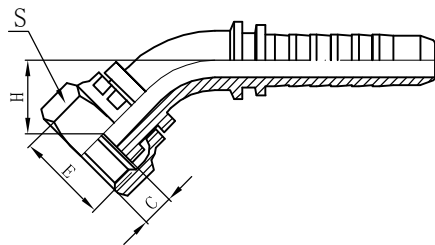

20242

45° 国标公制内螺纹平面
45° GB METRIC FEMALE FLAT SEAT

代号 PART NO.	螺纹E THREADE	胶 管 HOSE BORE		尺 寸 DIMENSIONS		
		公称内径DN	标 号DASH	C	H	S
20242-14-04	M14X1.5	6	04	9	18.5	19
20242-16-05	M16X1.5	8	05	9.5	20	22
20242-18-06	M18X1.5	10	06	9.5	21.4	24
20242-22-08	M22X1.5	12	08	9.5	24	27
20242-27-10	M27X1.5	16	10	10.5	26.4	32
20242-30-12	M30X1.5	20	12	12.5	30	36
20242-39-16	M39X2	25	16	13.5	31	46
20242-45-20	M45X2	32	20	15.5	36.5	55

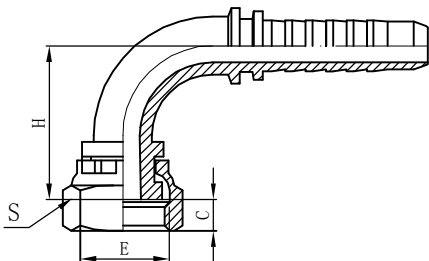

20292

90° 国标公制内螺纹平面
90° GB METRIC FEMALE FLAT SEAT

代号 PART NO.	螺纹E THREADE	胶 管 HOSE BORE		尺 寸 DIMENSIONS		
		公称内径DN	标 号DASH	C	H	S
20292-22-08	M22X1.5	12	08	9.5	48	27
20292-27-10	M27X1.5	16	10	10.5	54	32
20292-30-12	M30X1.5	20	12	12.5	63.5	36
20292-36-14	M36X2	22	14	13.5	64	41
20292-39-16	M39X2	25	16	13.5	70	46
20292-45-20	M45X2	32	20	15.5	78	55
20292-52-24	M52X2	40	24	17.5	88	60
20292-64-32	M64X2	50	32	23.5	118	75

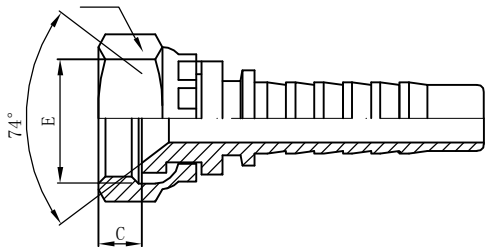

20711

国标公制内螺纹74°内锥面
GB METRIC FEMALE 74° CONE SEAT

代号 PART NO.	螺纹E THREADE	胶 管 HOSE BORE		尺 寸 DIMENSIONS		
		公称内径DN	标 号DASH	C	S	
20711-12-02	M12X1.5	4	02	8	17	
20711-12-04	M12X1.5	6	04	8	17	
20711-14-04	M14X1.5	6	04	9	19	
20711-14-05	M14X1.5	8	05	9	19	
20711-14-06	M14X1.5	10	06	9	19	
20711-16-05	M16X1.5	8	05	9.5	22	
20711-16-06	M16X1.5	10	06	9.5	22	
20711-18-06	M18X1.5	10	06	9.5	24	
20711-20-06	M20X1.5	10	06	10	27	
20711-20-08	M20X1.5	12	08	10	27	
20711-22-08	M22X1.5	12	08	9.5	27	
20711-27-10	M27X1.5	16	10	10.5	32	
20711-30-12	M30X1.5	20	12	12.5	36	
20711-33-14	M33X2	22	14	13.5	41	
20711-33-16	M33X2	25	16	13.5	41	
20711-42-20	M42X2	32	20	15.5	50	

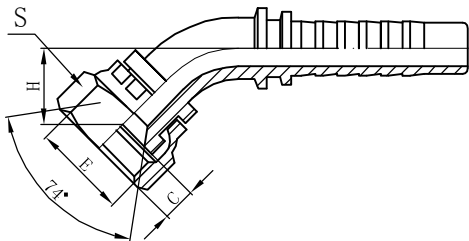

20741

45° 国标公制内螺纹74°内锥面 45°
GB METRIC FEMALE 74° CONE SEAT

代号 PART NO.	螺纹E THREADE	胶 管 HOSE BORE		尺 寸 DIMENSIONS		
		公称内径DN	标 号DASH	C	H	S
20741-14-04	M14X1.5	6	04	9	18.4	19
20741-16-05	M16X1.5	8	05	9.5	20	22
20741-18-06	M18X1.5	10	06	9.5	21.4	24
20741-22-08	M22X1.5	12	08	9.5	24	27
20741-27-10	M27X1.5	16	10	10.5	26.4	32
20741-30-12	M30X1.5	20	12	12.5	30	36

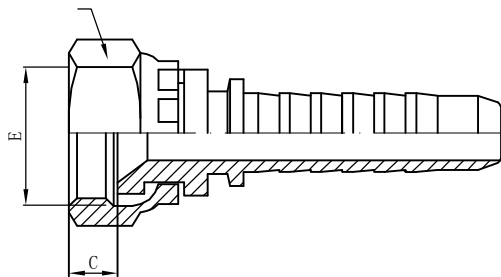

20712

国标公制内螺纹74° 内锥面
GB METRIC FEMALE 74° CONE SEAT

代号 PART NO.	螺纹E THREADE	胶 管 HOSE BORE		尺 寸 DIMENSIONS		
		公称内径DN	标 号DASH	C	S	
20712-22-08	M22X1.5	12	08	9.5	27	
20712-27-10	M27X1.5	16	10	10.5	32	
20712-30-12	M30X1.5	20	12	12.5	36	
20712-33-14	M33X2	22	14	13.5	41	
20712-33-16	M33X2	25	16	13.5	41	
20712-39-16	M39X2	25	16	13.5	46	
20712-42-20	M42X2	32	20	15.5	50	
20712-52-24	M52X2	40	24	17.5	60	
20712-64-32	M64X2	50	32	23.5	75	

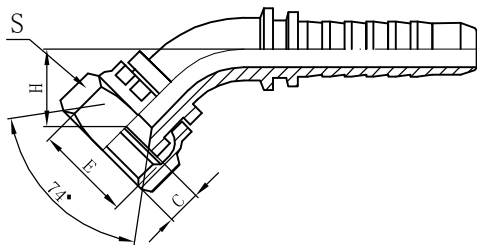

20742

45° 国标公制内螺纹74° 内锥面
45° GB METRIC FEMALE 74° CONE SEAT

代号 PART NO.	螺纹E THREADE	胶 管 HOSE BORE		尺 寸 DIMENSIONS		
		公称内径DN	标 号DASH	C	S	H
20742-22-08	M22X1.5	12	08	9.5	27	23.6
20742-27-10	M27X1.5	16	10	10.5	32	26.4
20742-30-12	M30X1.5	20	12	12.5	36	30
20742-33-14	M33X2	22	14	13.5	41	30.8
20742-33-16	M33X2	25	16	13.5	41	30.8
20742-39-16	M39X2	25	16	13.5	46	31.8
20742-42-20	M42X2	32	20	15.5	50	36.2
20742-52-24	M52X2	40	24	17.5	60	40.9
20742-64-32	M64X2	50	32	23.5	75	66

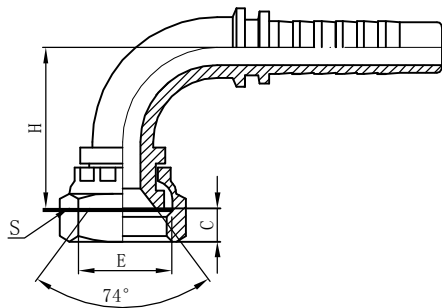

20791

90° 国标公制内螺纹74°内锥面
90° GB METRIC FEMALE 74°CONE SEAT

代号 PART NO.	螺纹E THREADE	胶 管 HOSE BORE		尺 寸 DIMENSIONS		
		公称内径DN	标 号DASH	C	H	S
20791-10-02	M10X1	4	02	6	30.5	14
20791-14-04	M14X1.5	6	04	9	31	19
20791-16-05	M16X1.5	8	05	9.5	36	22
20791-18-06	M18X1.5	10	06	9.5	38	24
20791-22-08	M22X1.5	12	08	9.5	48	27
20791-27-10	M27X1.5	16	10	10.5	53	32
20791-30-12	M30X1.5	20	12	12.5	58	36
20791-36-14	M36X2	22	14	13.5	61	41
20791-39-16	M36X2	25	16	13.5	68	46
20791-42-20	M42X2	32	20	15.5	76	50
20791-52-24	M52X2	40	24	17.5	88	60

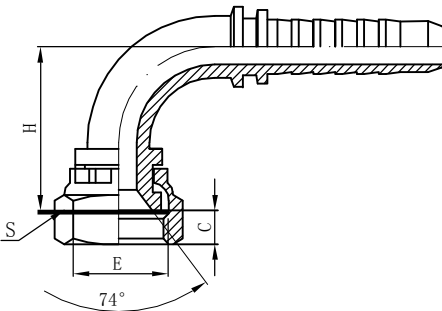

20792

90° 国标公制内螺纹74°内锥面
90° GB METRIC FEMALE 74°CONE SEAT

代号 PART NO.	螺纹E THREADE	胶 管 HOSE BORE		尺 寸 DIMENSIONS		
		公称内径DN	标 号DASH	C	H	S
20792-22-08	M22X1.5	12	08	9.5	48	27
20792-27-10	M27X1.5	16	10	10.5	53	32
20792-30-12	M30X1.5	20	12	12.5	58	36
20792-36-14	M36X2	22	14	13.5	61	41
20792-39-16	M39X2	25	16	13.5	68	46
20792-42-20	M42X2	32	20	15.5	76	50
20792-52-24	M52X2	40	24	17.5	88	60
20792-64-32	M64X2	50	32	23.5	118	75

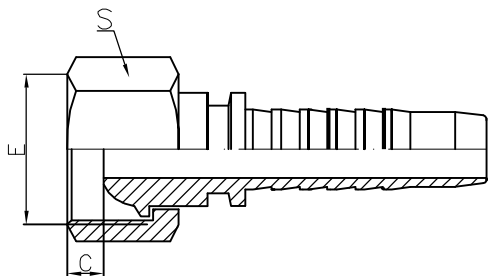

30112

公制内螺纹球面

METRIC FEMALE MULTISEAL

代号 PART NO.	螺纹E THREADE	胶 管 HOSE BORE		尺 寸 DIMENSIONS		
		公称内径DN	标 号DASH	C	S	
30112-27-10	M27x1.5	16	10	4.5	32	
30112-30-10	M30x1.5	16	10	4.5	36	
30112-30-12	M30x1.5	20	12	4.5	36	
30112-36-12	M36x2	20	12	5	41	
30112-36-14	M36x2	22	14	5	41	
30112-36-16	M36x2	25	16	5	41	
30112-39-16	M39x2	25	16	5	46	
30112-42-14	M42x2	22	14	5	50	
30112-42-16	M42x2	25	16	5	50	
30112-45-16	M45x2	25	16	5	55	
30112-45-20	M45x2	32	20	5	55	
30112-52-24	M52x2	40	24	5	60	
30112-64-32	M64x2	25	32	8	75	

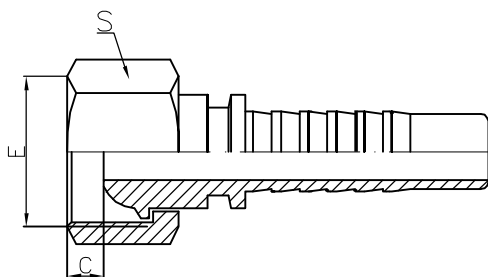

30111

公制内螺纹球面

METRIC FEMALE MULTISEAL

代号 PART NO.	螺纹E THREADE	胶管 HOSE BORE		尺寸 DIMENSIONS		
		公称内径DN	标 号DASH	C	S	
30111-14-04	M14X1.5	6	04	4	17	
30111-16-05	M16X1.5	8	05	4.5	19	
30111-18-06	M18X1.5	10	06	4.5	22	
30111-22-08	M22X1.5	12	08	5	27	

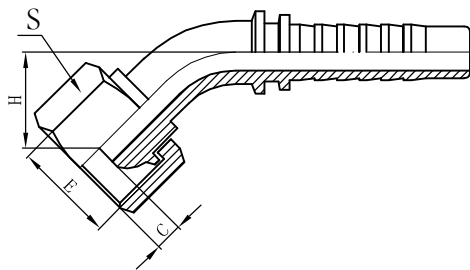

30141

45° 公制内螺纹球面
45° METRIC FEMALE MUTISEAT

代号 PART NO.	螺纹E THREADE	胶 管 HOSE BORE		尺 寸 DIMENSIONS		
		公称内径DN	标 号DASH	C	H	S
30141-14-04	M14X1.5	6	04	4	21.3	17
30141-16-05	M16X1.5	8	05	4.5	22.5	19
30141-18-06	M18X1.5	10	06	4.5	24	22
30141-22-08	M22X1.5	12	08	5	27.2	27
30141-27-10	M27X1.5	16	10	4.5	29.6	32
30141-30-12	M30X1.5	20	12	4.5	33.5	36
30141-36-14	M36X2	22	14	5	32.6	41
30141-39-16	M39X2	25	16	5	34	46
30141-45-20	M45X2	32	20	5	38.4	55
30141-52-24	M52X2	40	24	5	43.4	60
30141-64-32	M64X2	50	32	8	66	75

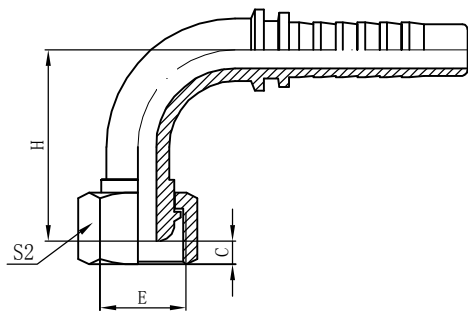

30191

90° 公制内螺纹球面
90° METRIC FEMALE MULTISEAT

代号 PART NO.	螺纹E THREADE	胶 管 HOSE BORE		尺 寸 DIMENSIONS		
		公称内径DN	标 号DASH	C	H	S
30191-14-04	M14X1.5	6	04	4	38	17
30191-16-05	M16X1.5	8	05	4.5	41.5	19
30191-18-06	M18X1.5	10	06	4.5	45.3	22
30191-22-08	M22X1.5	12	08	5	52.5	27
30191-27-10	M27X1.5	16	10	4.5	55.5	32
30191-30-12	M30X1.5	20	12	4.5	68.5	36
30191-36-14	M36X2	22	14	5	69	41
30191-39-16	M39X2	25	16	5	73.5	46
30191-45-20	M45X2	32	20	5	85	55
30191-52-24	M52X2	40	24	5	100	60
30191-64-32	M64X2	50	32	8	123	75

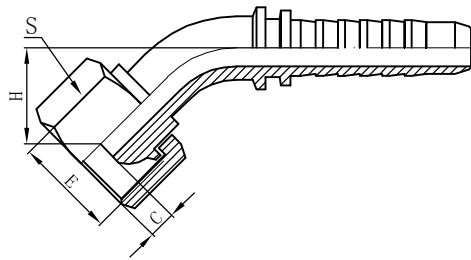

30142

45° 公制内螺纹球面

45° METRIC FEMALE MUTISEAT

代号 PART NO.	螺纹E THREADE	胶 管 HOSE BORE		尺 寸 DIMENSIONS		
		公称内径DN	标 号DASH	C	H	S
30142-22-08	M22X1.5	12	08	5	27.2	27
30142-27-10	M27X1.5	16	10	4.5	29.6	32
30142-30-12	M30X1.5	20	12	4.5	33.5	36
30142-36-14	M36X2	22	14	5	32.6	41
30142-39-16	M39X2	25	16	5	34	46
30142-45-20	M45X2	32	20	5	38.4	55
30142-52-24	M52X2	40	24	5	43.4	60
30142-64-32	M64X2	50	32	8	66	75

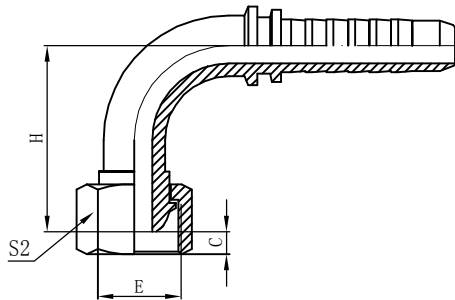

30192

90° 公制内螺纹球面

90° METRIC FEMALE MULTISEAT

代号 PART NO.	螺纹E THREADE	胶 管 HOSE BORE		尺 寸 DIMENSIONS		
		公称内径DN	标 号DASH	C	H	S
30192-22-08	M22X1.5	12	08	5	52.5	27
30192-27-10	M27X1.5	16	10	4.5	55.5	32
30192-30-12	M30X1.5	20	12	4.5	68.5	36
30192-36-14	M36X2	22	14	5	69	41
30192-39-16	M39X2	25	16	5	73.5	46
30192-45-20	M45X2	32	20	5	85	55
30192-52-24	M52X2	40	24	5	100	60
30192-64-32	M64X2	50	32	8	122.3	75

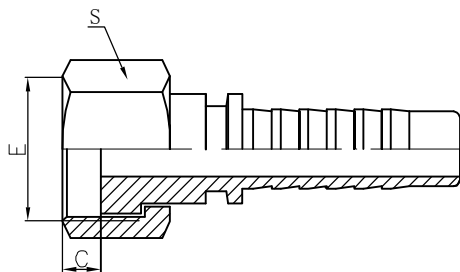

30211

公制内螺纹平面
METRIC FEMALE FLAT SEAL

代号 PART NO.	螺纹E THREADE	胶 管 HOSE BORE		尺 寸 DIMENSIONS		
		公称内径DN	标 号DASH	C	S	
30211-14-04	M14X1.5	6	04	8	17	
30211-16-05	M16X1.5	8	05	8	19	
30211-18-06	M18X1.5	10	06	8.5	22	
30211-22-08	M22X1.5	12	08	10	27	
30211-27-10	M27X1.5	16	10	10.5	32	
30211-30-12	M30X1.5	20	12	11.5	36	
30211-36-14	M36X2	22	14	13	41	
30211-36-16	M36X2	25	16	13	41	
30211-39-16	M39X2	25	16	13	46	
30211-42-16	M42X2	25	16	15	50	
30211-45-20	M45X2	32	20	15	55	
30211-52-20	M52X2	32	20	17	60	
30211-52-24	M52X2	40	24	17	60	
30211-64-32	M64X2	50	32	23	75	

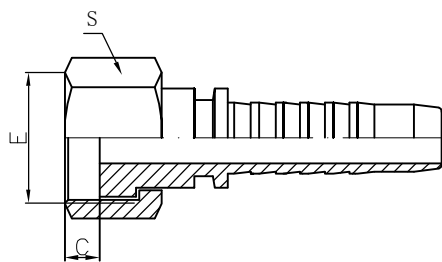

30212

公制内螺纹平面缠绕管
METRIC FEMALE FLAT SEAL SPIRAL HOSE

代号 PART NO.	螺纹E THREADE	胶 管 HOSE BORE		尺 寸 DIMENSIONS		
		公称内径DN	标 号DASH	C	S	
30212-22-08	M22X1.5	12	08	10	27	
30212-30-12	M30X1.5	20	12	11.5	36	
30212-36-14	M36X2	22	14	13	41	
30212-36-16	M36X2	25	16	13	41	
30212-39-16	M39X2	25	16	13	46	
30212-42-16	M42X2	25	16	15	50	
30212-45-20	M45X2	32	20	15	55	
30212-52-20	M52X2	32	20	17	60	
30212-52-24	M52X2	38	24	17	60	
30212-64-32	M64X2	50	32	23	75	

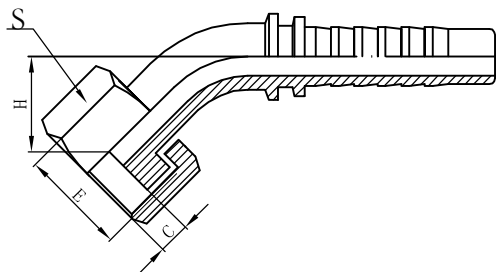

30231

30° 国标公制内螺纹平面
30° GB METRIC FEMALE FLAT SEAT

代号 PART NO.	螺纹E THREADE	胶 管 HOSE BORE		尺 寸 DIMENSIONS		
		公称内径DN	标 号DASH	C	H	S
30231-18-06	M18X1.5	10	06	8.5	13.5	22
30231-22-08	M22X1.5	12	08	10	13.5	27
30231-27-10	M27X1.5	16	10	10.5	26	32
30231-30-12	M30X1.5	20	12	11.5	30	36
30231-36-14	M36X2	22	14	13	27	41
30231-36-16	M36X2	25	16	13	30	41
30231-39-16	M39X2	25	16	13	30	46
30231-45-20	M45X2	32	20	15	34	55
30231-52-24	M52X2	40	24	17	38	60
30231-64-32	M64X2	50	32	23	46	75

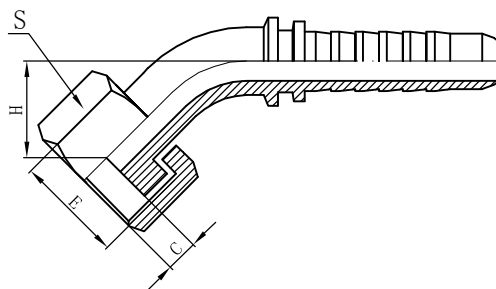

30232

30° 国标公制内螺纹平面
30° GB METRIC FEMALE FLAT SEAT

代号 PART NO.	螺纹E THREADE	胶 管 HOSE BORE		尺 寸 DIMENSIONS		
		公称内径DN	标 号DASH	C	H	S
30232-22-08	M22X1.5	12	08	10	13.5	27
30232-27-10	M27X1.5	16	10	10.5	26	32
30232-30-12	M30X1.5	20	12	11.5	30	36
30232-36-14	M36X2	22	14	13	27	41
30232-36-16	M36X2	25	16	13	30	41
30232-39-16	M39X2	25	16	13	30	46
30232-45-20	M45X2	32	20	15	34	55
30232-52-24	M52X2	38	24	17	38	60
30232-64-32	M64X2	50	32	23	46	75

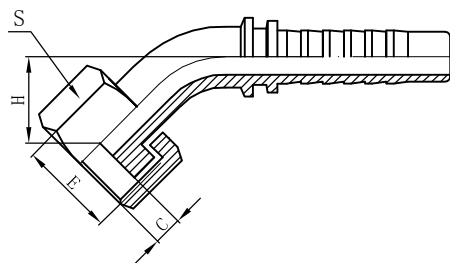

30241

45° 国标公制内螺纹平面
45° GB METRIC FEMALE FLAT SEAT

代号 PART NO.	螺纹E THREADE	胶 管 HOSE BORE		尺 寸 DIMENSIONS		
		公称内径DN	标 号DASH	C	H	S
30241-18-06	M18X1.5	10	06	8.5	13.5	22
30241-22-08	M22X1.5	12	08	10	13.5	27
30241-27-10	M27X1.5	16	10	10.5	26	32
30241-30-12	M30X1.5	20	12	11.5	30	36
30241-36-14	M36X2	22	14	13	27	41
30241-36-16	M36X2	25	16	13	30	41
30241-39-16	M39X2	25	16	13	30	46
30241-45-20	M45X2	32	20	15	34	55
30241-52-24	M52X2	40	24	17	38	60
30241-64-32	M64X2	50	32	23	46	75

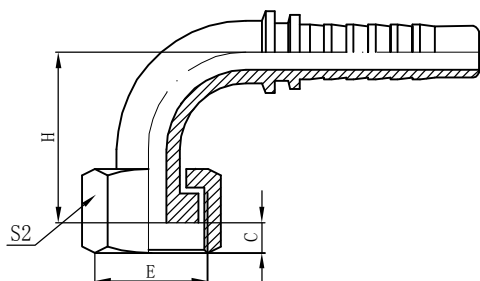

30291

90° 国标公制内螺纹平面
90° GB METRIC FEMALE FLAT SEAT

代号 PART NO.	螺纹E THREADE	胶 管 HOSE BORE		尺 寸 DIMENSIONS		
		公称内径DN	标 号DASH	C	H	S
30291-14-04	M14X1.5	6	04	8	34	17
30291-16-05	M16X1.5	8	05	8	38	19
30291-18-06	M18X1.5	10	06	8.5	41.3	22
30291-22-08	M22X1.5	12	08	10	48	27
30291-27-10	M27X1.5	16	10	10.5	51	32
30291-30-12	M30X1.5	20	12	11.5	63.5	36
30291-36-14	M36X2	22	14	13	61	41
30291-36-16	M36X2	25	16	13	65.5	41
30291-39-16	M39X2	25	16	13	67.5	46
30291-45-20	M45X2	32	20	15	78.5	55
30291-52-24	M52X2	40	24	17	92	60
30291-64-32	M64X2	50	32	23	114	75

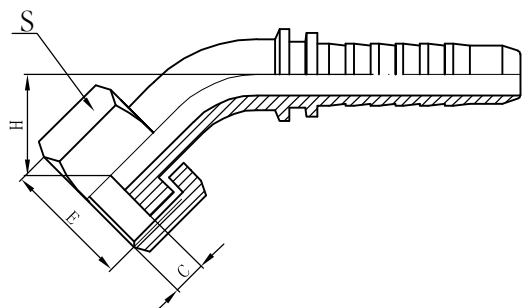

30242

45° 国标公制内螺纹平面
45° GB METRIC FEMALE FLAT SEAT

代号 PART NO.	螺纹E THREADE	胶 管 HOSE BORE		尺 寸 DIMENSIONS		
		公称内径DN	标 号DASH	C	H	S
30242-18-06	M18X1.5	10	06	8.5	13.5	22
30242-22-08	M22X1.5	12	08	10	13.5	27
30242-27-10	M27X1.5	16	10	10.5	26	32
30242-30-12	M30X1.5	20	12	11.5	30	36
30242-36-14	M36X2	22	14	13	27	41
30242-36-16	M36X2	25	16	13	30	41
30242-39-16	M39X2	25	16	13	30	46
30242-45-20	M45X2	32	20	15	34	55
30242-52-24	M52X2	40	24	17	38	60
30242-64-32	M64X2	50	32	23	46	75

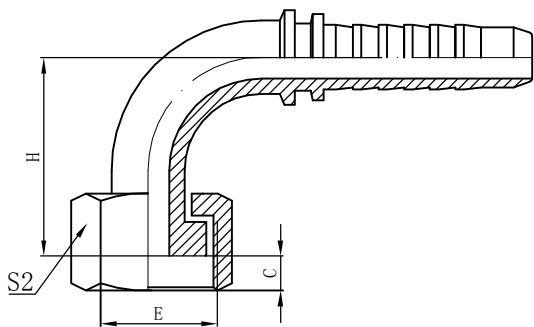

30292

90° 国标公制内螺纹平面
90° GB METRIC FEMALE FLAT SEAT

代号 PART NO.	螺纹E THREADE	胶 管 HOSE BORE		尺 寸 DIMENSIONS		
		公称内径DN	标 号DASH	C	H	S
30292-22-08	M22X1.5	12	08	10	48	27
30292-27-10	M27X1.5	16	10	10.5	51	32
30292-30-12	M30X1.5	20	12	11.5	63.5	36
30292-36-14	M36X2	22	14	13	61	41
30292-36-16	M36X2	25	16	13	65.5	41
30292-39-16	M39X2	25	16	13	67.5	46
30292-45-20	M45X2	32	20	15	78.5	55
30292-52-24	M52X2	40	24	17	92	60
30292-64-32	M64X2	50	32	23	113	75

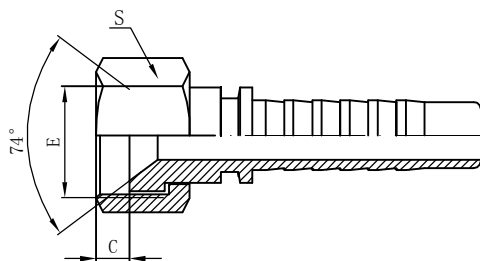

30711

国标公制内螺纹74° 内锥面
GB METRIC FEMALE 74° CONE SEAT

代号 PART NO.	螺纹E THREADE	胶 管 HOSE BORE		尺 寸 DIMENSIONS		
		公称内径DN	标 号DASH	C	S	
30711-14-04	M14X1.5	6	04	8	17	
30711-16-05	M16X1.5	8	05	8	19	
30711-18-06	M18X1.5	10	06	8.5	22	
30711-22-08	M22X1.5	12	08	10	27	
30711-27-10	M27X1.5	16	10	10.5	32	
30711-30-12	M30X1.5	20	12	11.5	36	
30711-36-14	M36X2	22	14	13	41	
30711-39-16	M39X2	25	16	13	46	
30711-45-20	M45X2	32	20	15	55	
30711-52-24	M52X2	40	24	17	60	
30711-64-32	M64X2	50	32	23	75	

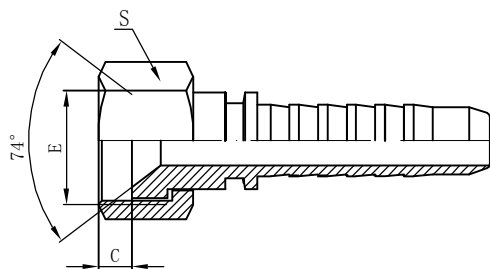

30712

国标公制内螺纹74° 内锥面
GB METRIC FEMALE 74° CONE SEAT

代号 PART NO.	螺纹E THREADE	胶 管 HOSE BORE		尺 寸 DIMENSIONS		
		公称内径DN	标 号DASH	C	S	
30712-22-08	M22X1.5	12	08	10	27	
30712-27-10	M27X1.5	16	10	10.5	32	
30712-30-12	M30X1.5	20	12	11.5	36	
30712-36-14	M36X2	22	14	13	41	
30712-39-16	M39X2	25	16	13	46	
30712-45-20	M45X2	32	20	15	55	
30712-52-24	M52X2	40	24	17	60	
30712-64-32	M64X2	50	32	23	75	

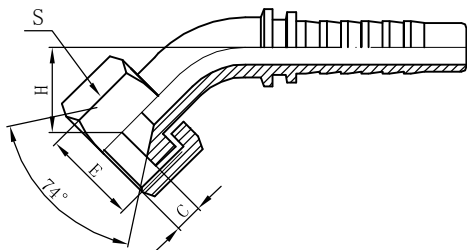

30741

45° 国标公制内螺纹74° 内锥面
45° GB METRIC FEMALE 74° CONE SEAT

代号 PART NO.	螺纹E THREADE	胶 管 HOSE BORE		尺 寸 DIMENSIONS		
		公称内径DN	标 号DASH	C	S	H
30741-14-04	M14X1.5	6	04	8	17	18.5
30741-16-05	M16X1.5	8	05	8	19	20
30741-18-06	M18X1.5	10	06	8.5	22	21.5
30741-22-08	M22X1.5	12	08	10	27	24
30741-27-10	M27X1.5	16	10	10.5	32	26.5
30741-30-12	M30X1.5	20	12	11.5	36	30
30741-36-14	M36X2	22	14	13	41	29.6
30741-39-16	M39X2	25	16	13	46	31.8
30741-45-20	M45X2	32	20	15	55	36.2
30741-52-24	M52X2	40	24	17	60	40.9
30741-64-32	M64X2	50	32	23	75	45.6

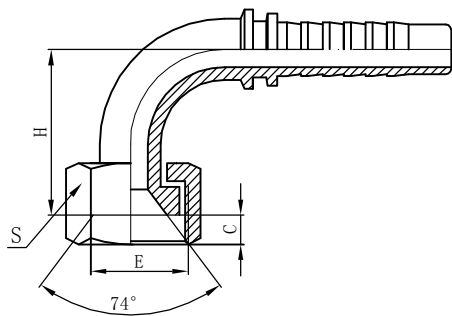

30791

90° 国标公制内螺纹74° 内锥面
90° GB METRIC FEMALE 74° CONE SEAT

代号 PART NO.	螺纹E THREADE	胶 管 HOSE BORE		尺 寸 DIMENSIONS		
		公称内径DN	标 号DASH	C	S	H
30791-14-04	M14X1.5	6	04	8	17	30
30791-16-05	M16X1.5	8	05	8	19	36
30791-18-06	M18X1.5	10	06	8.5	22	40
30791-22-08	M22X1.5	12	08	10	27	43
30791-27-10	M27X1.5	16	10	10.5	32	50
30791-30-12	M30X1.5	20	12	11.5	36	58
30791-36-14	M36X2	22	14	13	41	60
30791-39-16	M39X2	25	16	13	46	70
30791-45-20	M45X2	32	20	15	55	78.5
30791-52-24	M52X2	40	24	17	60	92
30791-64-32	M64X2	50	32	23	75	114

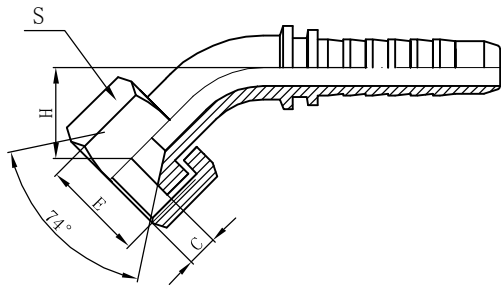

30742

45° 国标公制内螺纹74° 内锥面
45° GB METRIC FEMALE 74° CONE SEAT

代号 PART NO.	螺纹E THREADE	胶 管 HOSE BORE		尺 寸 DIMENSIONS		
		公称内径DN	标 号DASH	C	S	H
30742-22-08	M22X1.5	12	08	10	27	24
30742-27-10	M27X1.5	16	10	10.5	32	26.5
30742-30-12	M30X1.5	20	12	11.5	36	30
30742-36-14	M36X2	22	14	13	41	29.6
30742-39-16	M39X2	25	16	13	46	31.8
30742-45-20	M45X2	32	20	15	55	36.2
30742-52-24	M52X2	40	24	17	60	40.9
30742-64-32	M64X2	50	32	23	75	45.6

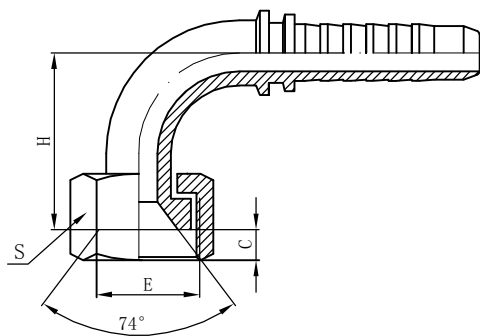

30792

90° 国标公制内螺纹74° 内锥面
90° GB METRIC FEMALE 74° CONE SEAT

代号 PART NO.	螺纹E THREADE	胶 管 HOSE BORE		尺 寸 DIMENSIONS		
		公称内径DN	标 号DASH	C	S	H
30792-22-08	M22X1.5	12	08	10	27	43
30792-27-10	M27X1.5	16	10	10.5	32	50
30792-30-12	M30X1.5	20	12	11.5	36	58
30792-36-14	M36X2	22	14	13	41	60
30792-39-16	M39X2	25	16	13	46	70
30792-45-20	M45X2	32	20	15	55	78.5
30792-52-24	M52X2	40	24	17	60	92
30792-64-32	M64X2	50	32	23	75	114

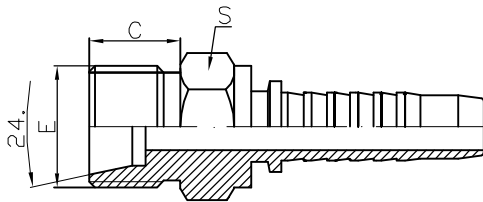

10512

公制外螺纹24°内锥面重系列

METRIC MALE 24° CONE SEAT H. T. FOR
SPIRAL HOSE DIN3853

代号 PART NO.	螺纹E THREADE	胶 管 HOSE BORE		管子外径 TUBE. O. D	尺 寸 DIMENSIONS		
		公称内径DN	标 号DASH		C	S	
10512-22-08	M22X1.5	12	08	14	14	24	
10512-24-08	M24X1.5	12	08	16	14	27	
10512-30-10	M30X1.5	16	10	20	18	32	
10512-30-12	M30X1.5	20	12	20	18	32	
10512-36-12	M36X2	20	12	25	20	41	
10512-42-12	M42X2	20	12	30	20	46	
10512-36-16	M36X2	25	16	25	20	41	
10512-42-16	M42X2	25	16	30	20	46	
10512-42-20	M42X2	32	20	30	20	46	
10512-52-16	M52X2	25	16	38	22	55	
10512-52-20	M52X2	32	20	38	22	55	
10512-52-24	M52X2	40	24	38	22	55	

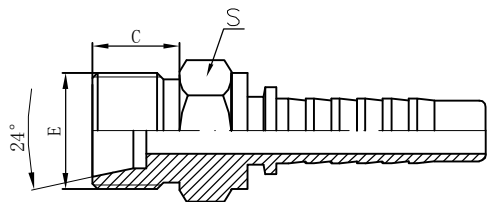

10511

公制外螺纹24°内锥面重系列

METRIC MALE24° CONE SEAT H. T. DIN3853

代号 PART NO.	螺纹E THREADE	胶 管 HOSE BORE		管子外径 TUBE. O. D	尺 寸 DIMENSIONS		
		公称内径DN	标 号DASH		C	S	
10511-14-04	M14X1.5	6	04	8	13	17	
10511-16-04	M16X1.5	6	04	8	13.5	17	
10511-18-04	M18X1.5	6	04	10	13.5	19	
10511-18-05	M18X1.5	8	05	12	13.5	22	
10511-20-05	M20X1.5	8	05	12	13.5	22	
10511-18-06	M18X1.5	10	06	12	13.5	22	
10511-20-06	M20X1.5	10	06	12	13.5	22	
10511-22-08	M22X1.5	12	08	16	14	24	
10511-24-08	M24X1.5	12	08	16	14	27	
10511-30-10	M30X2	16	10	20	19	32	
10511-30-12	M30X2	20	12	20	19	32	
10511-36-16	M36X2	25	16	25	20	38	
10511-42-20	M42X2	32	20	30	20	46	
10511-52-24	M52X2	40	24	38	22	55	

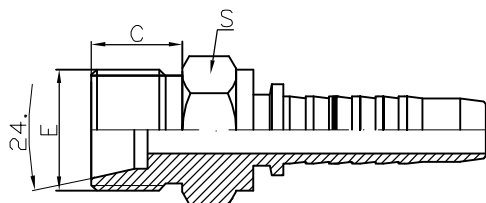

10512-SG

公制外螺纹24°内锥面

METRIC MALE24° CONE SEAT
H. T. FOR SPIRAL HOSE -1.5MM

代号 PART NO.	螺纹E THREADE	胶 管 HOSE BORE		管子外径 TUBE. O. D	尺 寸 DIMENSIONS		
		公称内径DN	标 号DASH		C	S	
10512-30-10SG	M30X1.5	16	10	20	14	32	
10512-30-12SG	M30X1.5	20	12	20	14	32	
10512-33-12SG	M33X1.5	20	12	20	14	34	
10512-36-12SG	M36X1.5	20	12	25	18	38	
10512-42-12SG	M42X1.5	20	12	30	20	46	
10512-45-12SG	M45X1.5	20	12	35	19	46	
10512-36-16SG	M36X1.5	25	16	25	14	41	
10512-42-16SG	M42X1.5	25	16	30	20	46	
10512-45-16SG	M45X1.5	25	16	35	19	46	

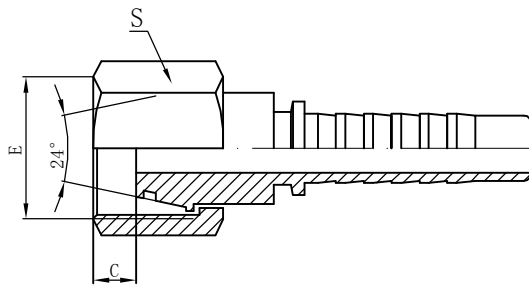

30511C

公制内螺纹24°锥面重系列
METRIC FEMALE 24° CONE MULTISEAL
H. T. DIN3853 (NON-CRIMP)

代号 PART NO.	螺纹E THREADE	胶 管 HOSE BORE		管子外径 TUBE. O. D	尺 寸 DIMENSIONS		
		公称内径DN	标 号DASH		C	S	
30511C-18-06	M18X1.5	10	06	10	0.5	22	
30511C-30-12	M30X2	20	12	20	3.5	36	
30511C-36-12	M36X2	20	12	25	3	41	
30511C-36-14	M36X2	22	14	25	3	41	

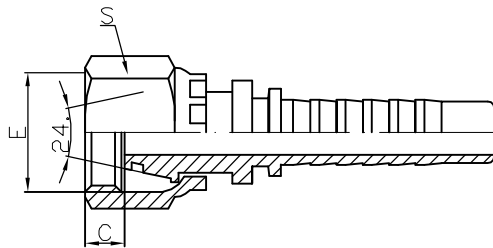

20511

公制内螺纹24°锥面带O形圈重系列
METRIC FEMALE 24° CONE H. T. WITH
O-RING DIN3865 (CRIMP)

代号 PART NO.	螺纹E THREADE	胶 管 HOSE BORE		管子外径 TUBE. O. D	尺 寸 DIMENSIONS		
		公称内径DN	标 号DASH		C	S	
20511-14-06	M14X1.5	10	06	6	3.5	19	
20511-16-06	M16X1.5	10	06	8	3.5	22	
20511-20-08	M20X1.5	12	08	12	3	27	
20511-22-10	M22X1.5	16	10	14	2.5	27	
20511-24-10	M24X1.5	16	10	16	3.5	30	
20511-42-20	M42X2	32	20	30	5.5	50	

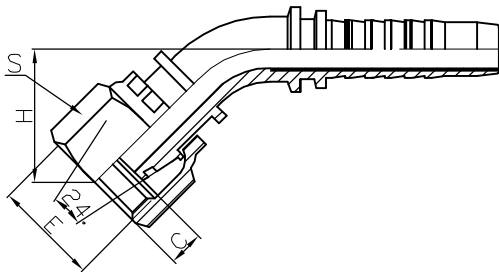

20541

45° 公制内螺纹24° 锥带O形圈重系列

45° METRIC FEMALE 24° CONE H. T.
WITH O-RING DIN3865

代号 PART NO.	螺纹E THREADE	胶 管 HOSE BORE		管子外径 TUBE. O. D	尺 寸 DIMENSIONS		
		公称内径DN	标 号DASH		C	S	H
20541-14-06	M14X1.5	10	06	6	3.5	19	29.2
20541-16-06	M16X1.5	10	06	8	3.5	22	29.2
20541-20-08	M20X1.5	12	08	12	3	27	32.8
20541-22-10	M22X1.5	16	10	14	2.5	27	33
20541-24-10	M24X1.5	16	10	16	3.5	30	35.9
20541-42-20	M42X2	32	20	30	5.5	50	38

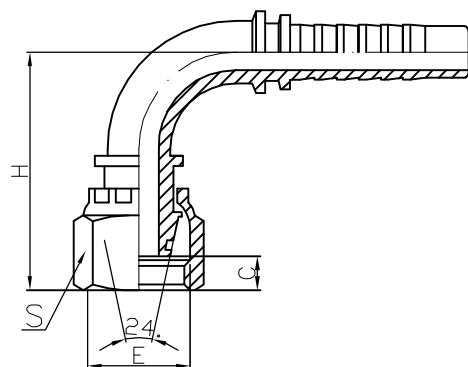

20591

90° 公制内螺纹24° 锥面带O形圈重系列

90° O-RING METRIC FEMALE 24° CONE H. T. DIN3865

代号 PART NO.	螺纹E THREADE	胶 管 HOSE BORE		管子外径 TUBE. O. D	尺 寸 DIMENSIONS		
		公称内径DN	标 号DASH		C	S	H
20591-14-06	M14X1.5	10	06	6	3.5	19	52
20591-16-06	M16X1.5	10	06	8	3.5	22	52
20591-20-08	M20X1.5	12	08	12	3	27	61
20591-22-10	M22X1.5	16	10	14	2.5	27	65
20591-24-10	M24X1.5	16	10	16	3.5	30	67.5
20591-42-20	M42X2	32	20	30	5.5	50	85

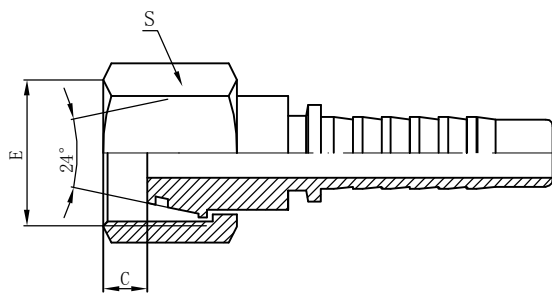

30511

公制内螺纹24°锥面重系列
METRIC FEMALE MULTISEA H.T. WITH
O-RING DIN3853 (NON-CRIMP)

代号 PART NO.	螺纹E THREADE	胶 管 HOSE BORE		管子外径 TUBE. O. D	尺 寸 DIMENSIONS		
		公称内径DN	标 号DASH		C	S	
30511-14-04	M14X1.5	6	04	6	2	17	
30511-16-04	M16X1.5	6	04	8	2	19	
30511-18-04	M18X1.5	6	04	10	2	22	
30511-18-05	M18X1.5	8	05	10	2	22	
30511-20-05	M20X1.5	8	05	12	3	24	
30511-20-06	M20X1.5	10	06	12	3	24	
30511-22-06	M22X1.5	10	06	14	3	27	
30511-24-08	M24X1.5	12	08	16	3	30	
30511-30-10	M30X2	16	10	20	3.5	36	
30511-30-12	M30X2	20	12	20	3.5	36	
30511-36-12	M36X2	20	12	25	3	41	
30511-36-14	M36X2	22	14	25	3	41	
30511-36-16	M36X2	25	16	25	3	41	
30511-42-16	M42X2	25	16	30	5	50	
30511-52-20	M52X2	32	20	38	6.5	60	
30511-52-24	M52X2	40	24	38	6.5	60	

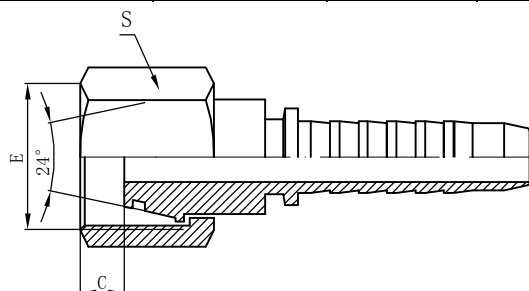

30512

公制内螺纹24°锥面重系列缠绕管
METRIC FEMALE MULTISEA H.T. WITH
O-RING FOR SPIRAL

代号 PART NO.	螺纹E THREADE	胶 管 HOSE BORE		管子外径 TUBE. O. D	尺 寸 DIMENSIONS		
		公称内径DN	标 号DASH		C	S	
30512-24-08	M24X1.5	12	08	16	3	30	
30512-30-10	M30X2	16	10	20	3.5	36	
30512-30-12	M30X2	20	12	20	3.5	36	
30512-36-16	M36X2	25	16	25	3	41	
30512-42-16	M42X2	25	16	30	5	50	
30512-52-20	M52X2	32	20	38	6.5	60	
30512-52-24	M52X2	40	24	38	6.5	60	

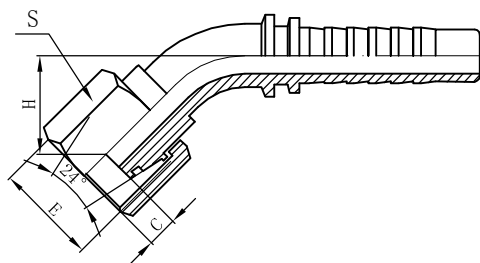

30541

45° 公制内螺纹24° 锥带O形圈重系列
45° O-RING METRIC FEMALE 24° CONE H. T. DIN3865

代号 PART NO.	螺纹E THREADE	胶 管 HOSE BORE		管子外径 TUBE. O. D	尺 寸 DIMENSIONS		
		公称内径DN	标 号DASH		C	H	S
30541-18-04	M18X1.5	6	04	10	2	22.3	22
30541-20-05	M20X1.5	8	05	12	3	25.3	24
30541-22-06	M22X1.5	10	06	14	3	25.3	27
30541-24-08	M24X1.5	12	08	16	3	27.5	30
30541-30-10	M30X2	16	10	20	3.5	31	36
30541-36-12	M36X2	20	12	25	3	34	41
30541-42-16	M42X2	25	16	30	5	42.8	50
30541-52-20	M52X2	32	20	38	6.5	43	60
30541-52-24	M52X2	40	24	38	6.5	45	60

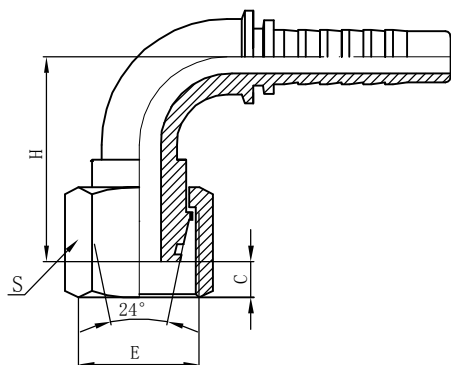

30591

90° 公制内螺纹24° 锥面带O形圈重系列
90° METRIC FEMALE 24° CONE H. T.
WITH O-RING DIN3865

代号 PART NO.	螺纹E THREADE	胶 管 HOSE BORE		管子外径 TUBE. O. D	尺 寸 DIMENSIONS		
		公称内径DN	标 号DASH		C	H	S
30591-18-04	M18X1.5	6	04	10	2	36	22
30591-20-05	M20X1.5	8	05	12	3	44	24
30591-22-06	M22X1.5	10	06	14	3	46.3	27
30591-24-08	M24X1.5	12	08	16	3	51	30
30591-30-10	M30X2	16	10	20	3.5	57.5	36
30591-36-12	M36X2	20	12	25	3	68	41
30591-42-16	M42X2	25	16	30	5	77.5	50
30591-52-20	M52X2	32	20	38	6.5	89	60
30591-52-24	M52X2	40	24	38	6.5	102.5	60

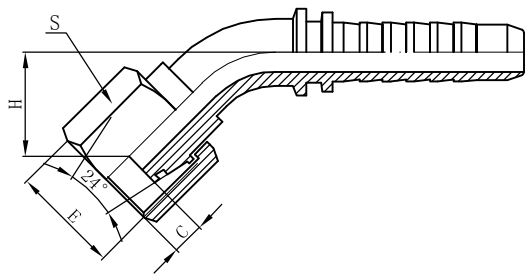

30542

45° 公制内螺纹24° 锥带O形圈重系列

45° METRIC FEMALE 24° CONE H. T.
WITH O-RING DIN3865 FOR SPIRAL

代号 PART NO.	螺纹E THREADE	胶 管 HOSE BORE		管子外径 TUBE. O. D	尺 寸 DIMENSIONS		
		公称内径DN	标 号DASH		C	H	S
30542-24-08	M24X1.5	12	08	16	3	27.5	30
30542-30-10	M30X2	16	10	20	3.5	31	36
30542-36-12	M36X2	20	12	25	3	34	41
30542-42-16	M42X2	25	16	30	5	39	50
30542-52-20	M52X2	32	20	38	6.5	43	60
30542-52-24	M52X2	40	24	38	6.5	45	60

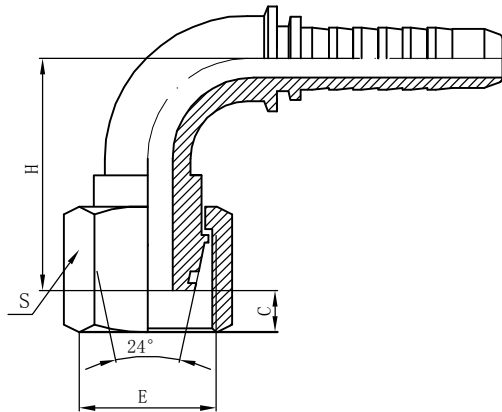

30592

90° 公制内螺纹24° 锥面带O形圈重系列

90° METRIC FEMALE 24° CONE H. T.
WITH O-RING DIN3865 FOR SPIRAL

代号 PART NO.	螺纹E THREADE	胶 管 HOSE BORE		管子外径 TUBE. O. D	尺 寸 DIMENSIONS		
		公称内径DN	标 号DASH		C	H	S
30592-24-08	M24X1.5	12	08	16	3	51	30
30592-30-10	M30X2	16	10	20	3.5	57.5	36
30592-36-12	M36X2	20	12	25	3	68	41
30592-42-16	M42X2	25	16	30	5	77.5	50
30592-52-20	M52X2	32	20	38	6.5	89	60
30592-52-24	M52X2	40	24	38	6.5	102.5	60

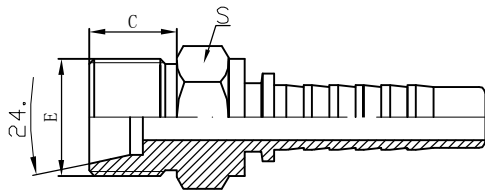

10411

公制外螺纹24°内锥面轻系列

METRIC MALE24° CONE SEAT L. T. DIN3853

代号 PART NO.	螺纹E THREADE	胶 管 HOSE BORE		管子外径 TUBE. O. D	尺 寸 DIMENSIONS		
		公称内径DN	标 号DASH		C	S	
10411-12-04	M12X1.25	6	04	6	11	14	
10411-14-04	M14X1.5	6	04	8	13	17	
10411-16-05	M16X1.5	8	05	10	13.5	17	
10411-18-06	M18X1.5	10	06	12	13.5	19	
10411-22-08	M22X1.5	12	08	15	13.5	24	
10411-26-10	M26X1.5	16	10	18	14	27	
10411-27-10	M27X1.5	16	10	18	14	27	
10411-30-12	M30X2	20	12	22	18	32	
10411-36-16	M36X2	25	16	28	20	41	
10411-45-20	M45X2	32	20	35	20	46	
10411-52-24	M52X2	40	24	42	19	55	

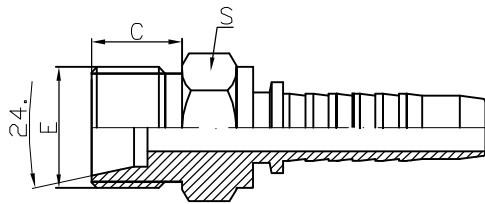

10412

公制外螺纹24°内锥面轻系列

METRIC MALE24° CONE SEAT
L. T. FOR SPIRAL HOSE DIN3853

代号 PART NO.	螺纹E THREADE	胶 管 HOSE BORE		管子外径 TUBE. O. D	尺 寸 DIMENSIONS		
		公称内径DN	标 号DASH		C	S	
10412-22-08	M22X1.5	12	08	15	13.5	24	
10412-26-08	M26X1.5	12	08	18	14	27	
10412-27-08	M27X1.5	12	08	18	14	27	
10412-26-10	M26X1.5	16	10	18	14	27	
10412-27-10	M27X2	16	10	18	14	27	
10412-30-12	M30X2	20	12	22	18	32	
10412-36-12	M36X2	20	12	28	20	41	
10412-36-16	M36X2	25	16	28	20	41	
10412-45-20	M45X2	32	20	35	20	46	
10412-52-24	M52X2	40	24	42	19	55	

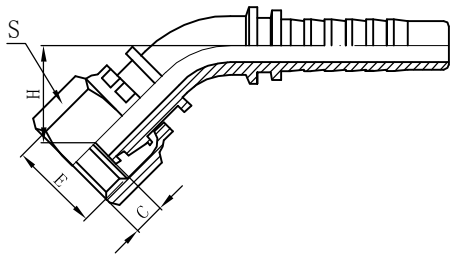

20441

45° 公制内螺纹24°锥面带O形圈轻系列

45° METRIC FEMALE 24° CONE. L. T. WITH
O-RING DIN3853 (CRIMP TYPE)

代号 PART NO.	螺纹E THREADE	胶 管 HOSE BORE		管子外径 TUBE. O. D	尺 寸 DIMENSIONS		
		公称内径DN	标 号DASH		C	S	H
20441-12-04	M12X1.25	6	04	6	2	17	24.5
20441-14-05	M14X1.5	8	05	8	3.5	19	28.2
20441-12-06	M12X1.5	10	06	6	2	17	28.2
20441-14-06	M14X1.5	10	06	8	3.5	19	29.2
20441-16-06	M16X1.5	10	06	10	3.5	22	29.2
20441-18-08	M18X1.5	12	08	12	3.5	24	33
20441-22-10	M22X1.5	16	10	15	2.5	27	35
20441-26-12	M26X1.5	20	12	18	2.5	32	37.6
20441-27-12	M27X1.5	20	12	18	2.5	32	38

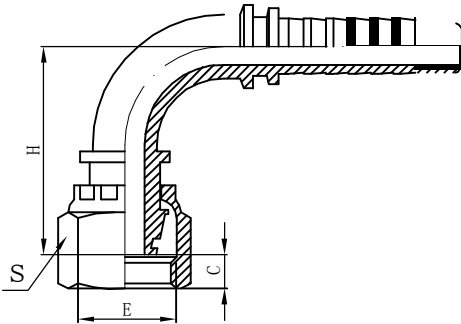

20491

90° 公制内螺纹24°锥面带O形圈轻系列

90° METRIC FEMALE 24° CONE. L. T. WITH
O-RING DIN3853 (CRIMP TYPE)

代号 PART NO.	螺纹E THREADE	胶 管 HOSE BORE		管子外径 TUBE. O. D	尺 寸 DIMENSIONS		
		公称内径DN	标 号DASH		C	S	H
20491-12-04	M12X1.25	6	04	6	2	17	44.5
20491-14-05	M14X1.5	8	05	8	3.5	19	49.5
20491-12-06	M12X1.5	10	06	6	2	17	48
20491-14-06	M14X1.5	10	06	8	3.5	19	52
20491-16-06	M16X1.5	10	06	10	3.5	22	52
20491-18-08	M18X1.5	12	08	12	3.5	24	60
20491-22-10	M22X1.5	16	10	15	2.5	27	67.5
20491-26-12	M26X1.5	20	12	18	2.5	32	77
20491-27-12	M27X1.5	20	12	18	2.5	32	78

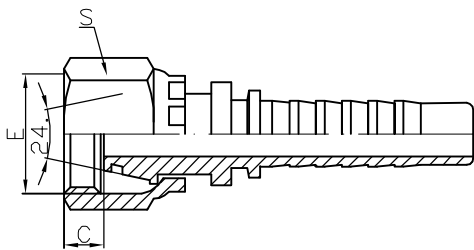

20411

公制内螺纹24°锥面带O形圈轻系列
METRIC FEMALE 24° CONE H.T. WITH
O-RING DIN3865 (CRIMP TYPE)

代号 PART NO.	螺纹E THREADE	胶 管 HOSE BORE		管子外径 TUBE. O. D	尺 寸 DIMENSIONS		
		公称内径DN	标 号DASH		C	S	
20411-12-04	M12X1.25	6	04	6	2	17	
20411-14-05	M14X1.5	8	05	8	3.5	19	
20411-12-06	M12X1.25	10	06	6	2	17	
20411-14-06	M14X1.5	10	06	8	3.5	19	
20411-16-06	M16X1.5	10	06	10	3.5	22	
20411-18-08	M18X1.5	12	08	12	3.5	24	
20411-22-10	M22X1.5	16	10	15	2.5	27	
20411-26-12	M26X1.5	20	12	18	2.5	32	
20411-27-12	M27X1.5	20	12	18	2.5	32	

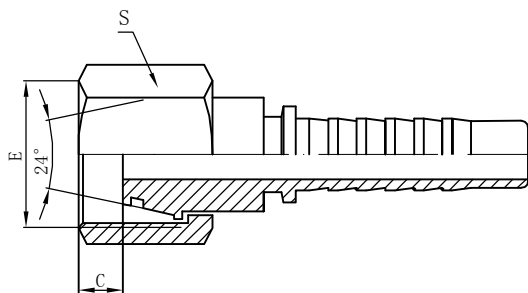

30411

公制内螺纹24°锥面带O形圈轻系列
METRIC FEMALE 24° CONE L.T. WITH
O-RING DIN3865 (CRIMP TYPE)

代号 PART NO.	螺纹E THREADE	胶 管 HOSE BORE		管子外径 TUBE. O. D	尺 寸 DIMENSIONS		
		公称内径DN	标 号DASH		C	S	
30411-14-04	M14X1.5	6	04	8	2	17	
30411-16-05	M16X1.5	8	05	10	2	19	
30411-18-06	M18X1.5	10	06	12	2.5	22	
30411-22-08	M22X1.5	12	08	15	3	27	
30411-26-10	M26X1.5	16	10	18	3.5	32	
30411-27-10	M27X1.5	16	10	18	2.5	32	
30411-30-12	M30X2	20	12	22	3.5	36	
30411-36-16	M36X2	25	16	28	4.5	41	
30411-45-20	M45X2	32	20	35	5	55	
30411-52-24	M52X2	40	24	42	6	60	

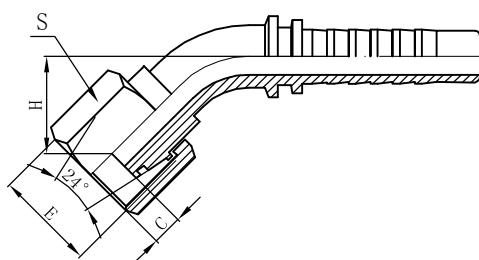

30441

45° 公制内螺纹24° 锥带O形圈轻系列
45° METRIC FEMALE 24° CONE L.T. WITH
O-RING DIN3865 (CRIMP TYPE)

代号 PART NO.	螺纹E THREADE	胶 管 HOSE BORE		管子外径 TUBE. O. D	尺 寸 DIMENSIONS		
		公称内径DN	标 号DASH		C	H	S
30441-14-04	M14X1.5	6	04	8	2	16	17
30441-16-05	M16X1.5	8	05	10	2	19	19
30441-18-06	M18X1.5	10	06	12	2.5	24	22
30441-22-08	M22X1.5	12	08	15	3	24	27
30441-26-10	M26X1.5	16	10	18	3.5	24	32
30441-27-10	M27X1.5	16	10	18	2.5	27	32
30441-30-12	M30X2	20	12	22	3.5	42	36
30441-36-14	M36X2	22	14	28	4.5	34	41
30441-36-16	M36X2	25	16	28	4.5	37	41
30441-45-20	M45X2	32	20	35	5	42	55
30441-52-24	M52X2	40	24	42	6	45.8	60

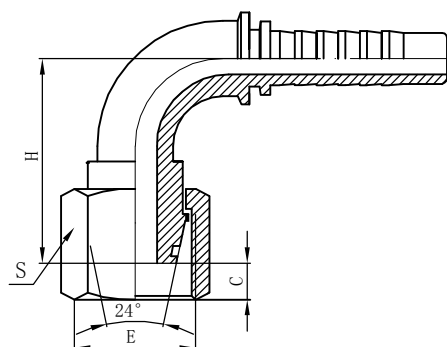

30491

90° 公制内螺纹24° 锥面带O形圈轻系列
90° METRIC FEMALE 24° CONE L.T. WITH
O-RING DIN3865 (NON-CRIMP TYPE)

代号 PART NO.	螺纹E THREADE	胶 管 HOSE BORE		管子外径 TUBE. O. D	尺 寸 DIMENSIONS		
		公称内径DN	标 号DASH		C	H	S
30491-14-04	M14X1.5	6	04	8	2	36	17
30491-16-05	M16X1.5	8	05	10	2	37	19
30491-18-06	M18X1.5	10	06	12	2.5	42	22
30491-22-08	M22X1.5	12	08	15	3	45	27
30491-26-10	M26X1.5	16	10	18	3.5	55	32
30491-27-10	M27X1.5	16	10	18	2.5	55	32
30491-30-12	M30X1.5	20	12	22	3.5	64	36
30491-36-14	M36X2	22	14	28	4.5	67	41
30491-36-16	M36X2	25	16	28	4.5	76	41
30491-45-20	M45X2	32	20	35	5	88.5	55
30491-52-24	M52X2	40	24	42	6	102.5	60

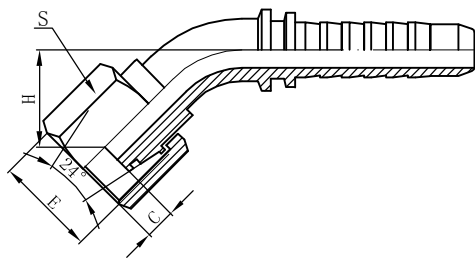

30442

45° 公制内螺纹24° 锥带O形圈轻系列

45° METRIC FEMALE 24° CONE L.T. WITH O-RING
PIN3865 FOR SPIRAL (NON-CRIMP TYPE)

代号 PART NO.	螺纹E THREADE	胶 管 HOSE BORE		管子外径 TUBE. O. D	尺 寸 DIMENSIONS		
		公称内径DN	标 号DASH		C	H	S
30442-22-08	M22X1.5	12	08	15	3	33.2	27
30442-27-10	M27X1.5	16	10	18	2.5	35.9	32
30442-30-12	M30X2	20	12	22	3.5	42	36
30442-36-14	M36X2	22	14	28	4.5	34	41
30442-36-16	M36X2	25	16	28	4.5	42.8	41
30442-45-20	M45X2	32	20	35	5	43	55
30442-52-24	M52X2	40	24	42	6	45.8	60

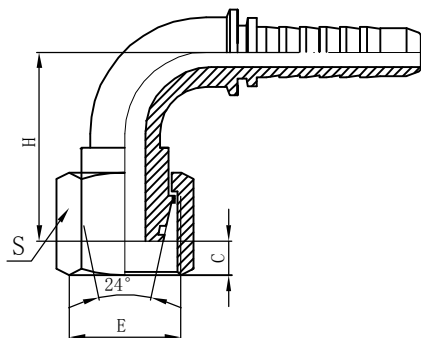

30492

90° 公制内螺纹24° 锥面带O形圈轻系列

90° METRIC FEMALE 24° CONE L.T. WITH
O-RING PIN3865 FOR SPIRAL (NON-CRIMP TYPE)

代号 PART NO.	螺纹E THREADE	胶 管 HOSE BORE		管子外径 TUBE. O. D	尺 寸 DIMENSIONS		
		公称内径DN	标 号DASH		C	H	S
30492-22-08	M22X1.5	12	08	15	3	45	27
30492-27-10	M27X1.5	16	10	18	2.5	55	32
30492-30-12	M30X2	20	12	22	3.5	64	36
30492-36-14	M36X2	22	14	28	4.5	67	41
30492-36-16	M36X2	25	16	28	4.5	76	41
30492-45-20	M45X2	32	20	35	5	88.5	55
30492-52-24	M52X2	40	24	42	6	102.5	60

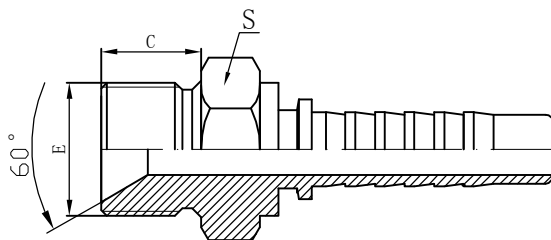

10611

公制外螺纹60° 内锥面或六角端面组合垫密封
METRIC MALE 60° CONE SEAT WITH BONDED SEAL

代号 PART NO.	螺纹E THREADE	胶 管 HOSE BORE		尺 寸 DIMENSIONS		
		公称内径DN	标 号DASH	C	S	
10611-14-04	M14X1.5	6	04	14	17	
10611-16-05	M16X1.5	8	05	14	17	
10611-18-06	M18X1.5	10	06	15	19	
10611-22-08	M22X1.5	12	08	14	24	
10611-24-10	M24X1.5	16	10	17	27	
10611-27-10	M27X1.5	16	10	18	30	
10611-30-12	M30X1.5	20	12	18	32	
10611-33-16	M33X2	25	16	20	36	
10611-42-20	M42X2	32	20	20	46	
10611-45-20	M45X2	32	20	20	50	
10611-52-24	M52X2	40	24	20	55	

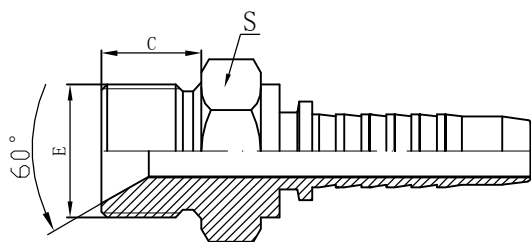

10612

公制外螺纹60° 内锥面或六角
端面组合垫密封缠绕管

METRIC MALE 60° CONE SEAT WITH
BONDED SEAL FOR SPIRAL HOSE

代号 PART NO.	螺纹E THREADE	胶 管 HOSE BORE		尺 寸 DIMENSIONS		
		公称内径DN	标 号DASH	C	S	
10612-22-08	M22X1.5	12	08	14	24	
10612-24-10	M24X1.5	16	10	17	27	
10612-27-10	M27X1.5	16	10	18	30	
10612-30-12	M30X1.5	20	12	18	32	
10612-33-16	M33X2	25	16	20	36	
10612-42-20	M42X2	32	20	20	46	
10612-45-20	M45X2	32	20	20	50	
10612-52-24	M52X2	40	24	20	55	

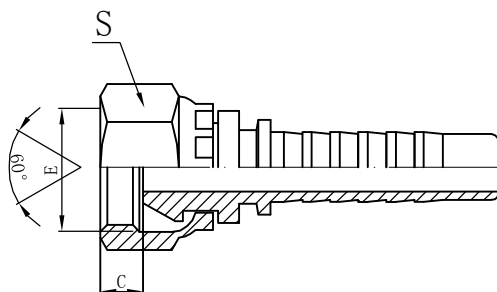

20611

公制内螺纹60°外锥面

METRIC FEMALE 60° CONE (CRIMP)

代号 PART NO.	螺纹E THREADE	胶 管 HOSE BORE		尺 寸 DIMENSIONS		
		公称内径DN	标 号DASH	C	S	
20611-14-05	M14X1.5	8	05	6.5	19	
20611-16-06	M16X1.5	10	06	7	22	
20611-18-08	M18X1.5	12	08	7.5	24	
20611-22-10	M22X1.5	16	10	7.5	27	
20611-24-10	M24X1.5	16	10	9	30	
20611-27-12	M27X1.5	20	12	8	32	

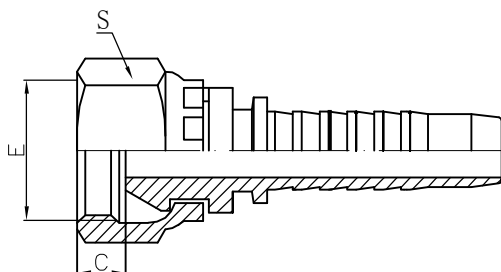

20612

公制内螺纹60° 外锥面缠绕管
METRIC FEMALE 60° CONE (CRIMP)
FOR SPIRAL HOSE

代号 PART NO.	螺纹E THREADE	胶 管 HOSE BORE		尺 寸 DIMENSIONS		
		公称内径DN	标 号DASH	C	S	
20612-18-08	M18X1.5	12	08	7.5	24	
20612-22-10	M22X1.5	16	10	7.5	27	
20612-24-10	M24X1.5	16	10	9	30	
20612-27-12	M27X1.5	20	12	8	32	

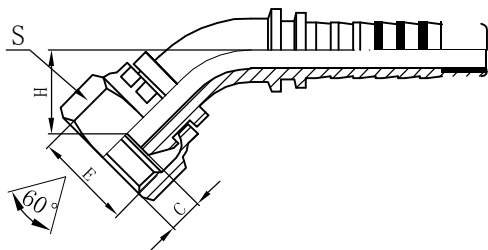

20641

45° 国标公制内螺纹平面
 45° GB METRIC FEMALE 60°
 FLAT SEAT (CRIMP TYPE)

代号 PART NO.	螺纹E THREADE	胶 管 HOSE BORE		尺 寸 DIMENSIONS		
		公称内径DN	标 号DASH	C	H	S
20641-14-05	M14X1.5	8	05	6.5	20.6	19
20641-16-06	M16X1.5	10	06	7	21.8	22
20641-18-08	M18X1.5	12	08	7.5	23.2	24
20641-22-10	M22X1.5	16	10	7.5	26.8	27
20641-24-10	M24X1.5	16	10	9	29	30
20641-27-12	M27X1.5	20	12	8	33.5	32

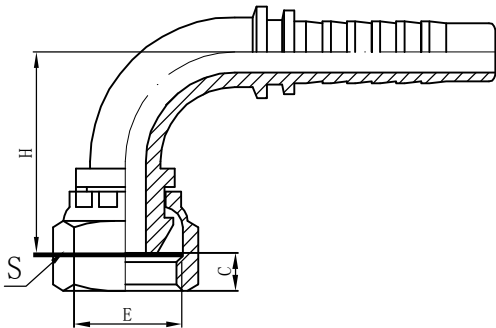

20691

90° 公制内螺纹60° 外锥面
 90° GB METRIC FEMALE 60°
 FLAT SEAT (CRIMP TYPE)

代号 PART NO.	螺纹E THREADE	胶 管 HOSE BORE		尺 寸 DIMENSIONS		
		公称内径DN	标 号DASH	C	H	S
20691-14-05	M14X1.5	8	05	6.5	37	19
20691-16-06	M16X1.5	10	06	7	40.5	22
20691-18-08	M18X1.5	12	08	7.5	44	24
20691-22-10	M22X1.5	16	10	7.5	52	27
20691-24-10	M24X1.5	16	10	9	58	30
20691-27-12	M27X1.5	20	12	8	68.5	32

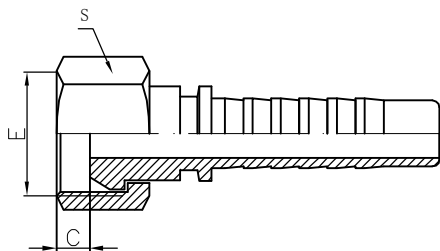

30611

公制内螺纹60° 外锥面
METRIC FEMALE 60°
CONE (NON-CRIMP TYPE)

代号 PART NO.	螺纹E THREADE	胶 管 HOSE BORE		尺 寸 DIMENSIONS		
		公称内径DN	标 号DASH	C	S	
30611-14-04	M14X1.5	6	04	5.5	17	
30611-16-05	M16X1.5	8	05	5.5	19	
30611-18-06	M18X1.5	10	06	6.5	22	
30611-22-08	M22X1.5	12	08	7.5	27	
30611-27-10	M27X1.5	16	10	9	30	
30611-30-12	M30X1.5	20	12	8.5	32	
30611-39-16	M39X1.5	25	16	10	46	
30611-45-20	M45X1.5	32	20	11	55	
30611-52-24	M52X1.5	40	24	12	60	
30611-64-32	M64X1.5	50	32	15	75	

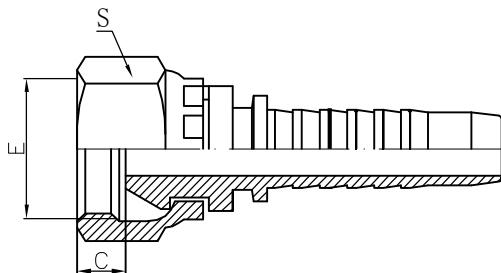

30612

公制内螺纹60° 外锥面缠绕管
METRIC FEMALE 60° CONE FOR
SPIRAL HOSE (NON-CRIMP TYPE)

代号 PART NO.	螺纹E THREADE	胶 管 HOSE BORE		尺 寸 DIMENSIONS		
		公称内径DN	标 号DASH	C	S	
30612-22-08	M22X1.5	12	08	7.5	27	
30612-27-10	M27X1.5	16	10	9	30	
30612-30-12	M30X1.5	20	12	8.5	32	
30612-39-16	M39X1.5	25	16	10	46	
30612-45-20	M45X1.5	32	20	11	55	
30612-52-24	M52X1.5	40	24	12	60	
30612-64-32	M64X1.5	50	32	15	75	

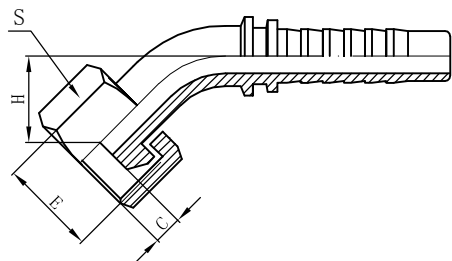

30641

45° 公制内螺纹60°外锥面
45° METRIC FEMALE 60° CONE
(NON-CRIMP TYPE)

代号 PART NO.	螺纹E THREADE	胶 管 HOSE BORE		尺 寸 DIMENSIONS		
		公称内径DN	标 号DASH	C	S	H
30641-14-04	M14X1.5	6	04	5.5	17	20.2
30641-16-05	M16X1.5	8	05	5.5	19	21
30641-18-06	M18X1.5	10	06	6.5	22	22.6
30641-22-08	M22X1.5	12	08	7.5	27	26.1
30641-27-10	M27X1.5	16	10	9	30	27.8
30641-30-12	M30X1.5	20	12	8.5	32	32
30641-39-16	M39X1.5	25	16	10	46	34.2
30641-45-20	M45X1.5	32	20	11	55	40
30641-52-24	M52X1.5	40	24	12	60	45
30641-64-32	M64X1.5	50	32	15	75	54

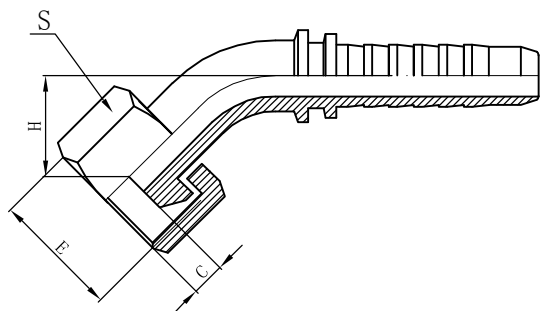

30642

45° 公制内螺纹60° 外锥面缠绕管
45° METRIC FEMALE 60° CONE FOR
SPIRAL HOSE (NON-CRIMP TYPE)

代号 PART NO.	螺纹E THREADE	胶 管 HOSE BORE		尺 寸 DIMENSIONS		
		公称内径DN	标 号DASH	C	S	H
30642-22-08	M22X1.5	12	08	7.5	27	26.1
30642-27-10	M27X1.5	16	10	9	30	27.8
30642-30-12	M30X1.5	20	12	8.5	32	32
30642-39-16	M39X1.5	25	16	10	46	34.2
30642-45-20	M45X1.5	32	20	11	55	40
30642-52-24	M52X1.5	40	24	12	60	45
30642-64-32	M64X1.5	50	32	15	75	54

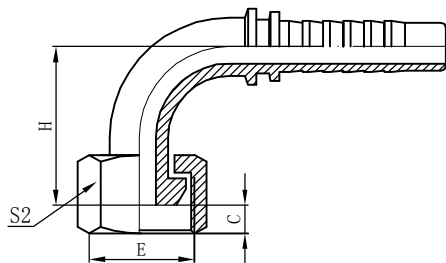

30691

90° 公制内螺纹60°外锥面
90° METRIC FEMALE 60°
CONE (NON CRIMP TYPE)

代号 PART NO.	螺纹E THREADE	胶 管 HOSE BORE		尺 寸 DIMENSIONS		
		公称内径DN	标 号DASH	C	S	H
30691-14-04	M14X1.5	6	04	5.5	17	33
30691-16-05	M16X1.5	8	05	5.5	19	37
30691-18-06	M18X1.5	10	06	6.5	22	43
30691-22-08	M22X1.5	12	08	7.5	27	49
30691-27-10	M27X1.5	16	10	9	30	53
30691-30-12	M30X1.5	20	12	8.5	32	64
30691-39-16	M39X1.5	25	16	10	46	73
30691-45-20	M45X1.5	32	20	11	55	87
30691-52-24	M52X1.5	40	24	12	60	97.5
30691-64-32	M64X1.5	50	32	15	75	123

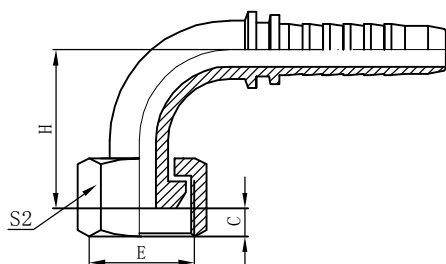

30692

90° 公制内螺纹60° 外锥面缠绕管
90° METRIC FEMALE 60° CONE FOR
SPIRAL HOSE (NON-CRIMP TYPE)

代号 PART NO.	螺纹E THREADE	胶 管 HOSE BORE		尺 寸 DIMENSIONS		
		公称内径DN	标 号DASH	C	S	H
30692-22-08	M22X1.5	12	08	7.5	27	49
30692-27-10	M27X1.5	16	10	9	30	53
30692-30-12	M30X1.5	20	12	8.5	32	64
30692-39-16	M39X1.5	25	16	10	46	73
30692-45-20	M45X1.5	32	20	11	55	87
30692-52-24	M52X1.5	40	24	12	60	97.5
30692-64-32	M64X1.5	50	32	15	75	123

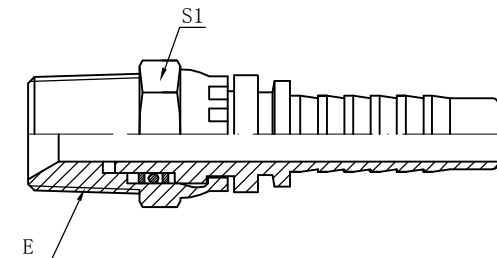

13011SW

英锥管旋转外螺纹
BSPT SWIVEL MALE

代号 PART NO.	螺纹E THREADE	胶 管 HOSE BORE			尺 寸 DIMENSIONS		
		公称内径DN	标 号DASH		S1		
13011SW-04-04	ZG1/4"-19	6	04		17		
13011SW-06-06	ZG3/8"-19	10	06		19		
13011SW-08-08	ZG1/2"-14	12	08		22		
13011SW-12-12	ZG3/4"-14	20	12		32		
13011SW-16-16	ZG1"-11	25	16		41		

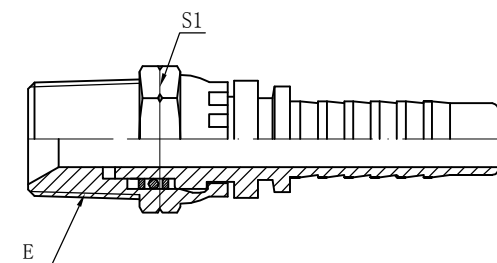

15611SW

布锥管旋转外螺纹
NPT SWIVEL MALE

代号 PART NO.	螺纹E THREADE	胶 管 HOSE BORE			尺 寸 DIMENSIONS		
		公称内径DN	标 号DASH		S1		
15611SW-04-04	Z1/4"-18	6	04		17		
15611SW-06-06	Z3/8"-18	10	06		19		
15611SW-08-08	Z1/2"-14	12	08		22		
15611SW-12-12	Z3/4"-14	20	12		32		
15611SW-16-16	Z1"-11.5	25	16		41		

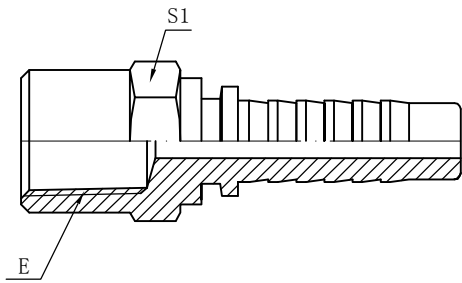

13011N

英锥管内螺纹
BSPT FEMALE

代号 PART NO.	螺纹E THREADE	胶 管 HOSE BORE			尺 寸 DIMENSIONS			
		公称内径DN	标 号DASH		S			
13011N-04-04	ZG1/4"-19	6	04		19			
13011N-06-06	ZG3/8"-19	10	06		22			
13011N-08-08	ZG1/2"-14	12	08		27			
13011N-12-12	ZG3/4"-14	20	12		32			

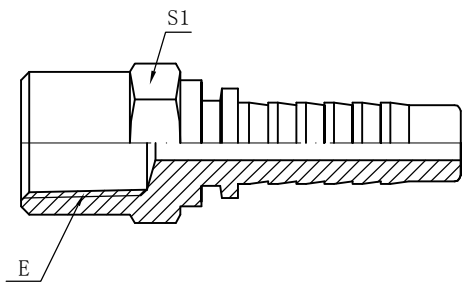

15611N

布锥管内螺纹
NPT FEMALE

代号 PART NO.	螺纹E THREADE	胶 管 HOSE BORE			尺 寸 DIMENSIONS			
		公称内径DN	标 号DASH		S			
15611N-04-04	Z1/4"-18	6	04		19			
15611N-06-06	Z3/8"-18	10	06		22			
15611N-08-08	Z1/2"-14	12	08		27			
15611N-12-12	Z3/4"-14	20	12		32			

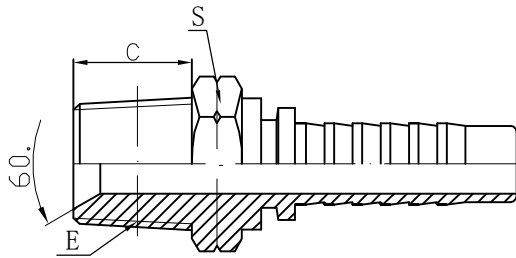

15611

布锥管外螺纹
NPT MALE

代号 PART NO.	螺纹E THREADE	胶 管 HOSE BORE		尺 寸 DIMENSIONS		
		公称内径DN	标 号DASH	C	S	
15611-04-04	Z $\frac{1}{4}$ "X18	6	04	14	17	
15611-06-06	Z $\frac{3}{8}$ "X18	10	06	14	19	
15611-08-08	Z $\frac{1}{2}$ "X14	12	08	19	22	
15611-12-10	Z $\frac{3}{4}$ "X14	16	10	19.5	30	
15611-12-12	Z $\frac{3}{4}$ "X14	20	12	19.5	30	
15611-16-16	Z1"X11.5	25	16	24	36	
15611-20-20	Z1 $\frac{1}{4}$ "X11.5	32	20	25	46	
15611-24-24	Z1 $\frac{1}{2}$ "X11.5	40	24	25	50	
15611-32-32	Z2"X11.5	50	32	28	65	

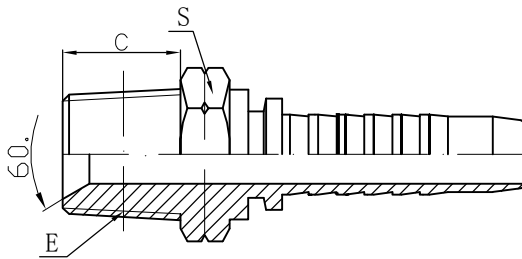

15612

布锥管外螺纹缠绕管
NPT MALE SPIRAL HOSE

代号 PART NO.	螺纹E THREADE	胶 管 HOSE BORE		尺 寸 DIMENSIONS		
		公称内径DN	标 号DASH	C	S	
15612-08-08	Z $\frac{1}{2}$ "X14	12	08	19	22	
15612-12-10	Z $\frac{3}{4}$ "X14	16	10	19.5	30	
15612-12-12	Z $\frac{3}{4}$ "X14	20	12	19.5	30	
15612-16-16	Z1"X11.5	25	16	24	36	
15612-20-20	Z1 $\frac{1}{4}$ "X11.5	32	20	25	46	
15612-24-24	Z1 $\frac{1}{2}$ "X11.5	40	24	25	50	
15612-32-32	Z2"X11.5	50	32	28	65	

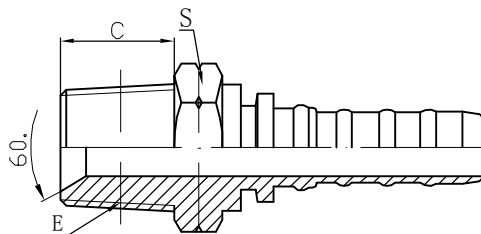

15613

布锥管外螺纹内锁式
NPT MALE LINTERLOCK

代号 PART NO.	螺纹E THREADE	胶 管 HOSE BORE		尺 寸 DIMENSIONS		
		公称内径DN	标 号DASH	C	S	
15613-08-08	Z $\frac{1}{2}$ "X14	12	08	19	22	
15613-12-10	Z $\frac{3}{4}$ "X14	16	10	19.5	30	
15613-12-12	Z $\frac{3}{4}$ "X14	20	12	19.5	30	
15613-16-16	Z1"X11.5	25	16	24	36	
15613-20-20	Z1 $\frac{1}{4}$ "X11.5	32	20	25	46	
15613-24-24	Z1 $\frac{1}{2}$ "X11.5	40	24	25	50	
15613-32-32	Z2"X11.5	50	32	28	65	

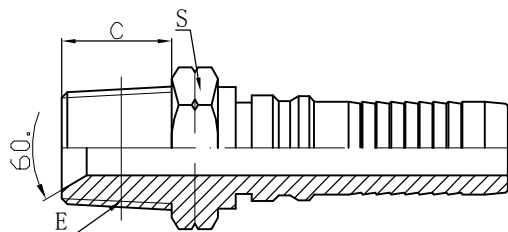

15613L

布锥管外螺纹内锁式加强
NPT MALE LINTERLOCK STRENGTHEN

代号 PART NO.	螺纹E THREADE	胶 管 HOSE BORE		尺 寸 DIMENSIONS		
		公称内径DN	标 号DASH	C	S	
15613L-20-20	Z1 $\frac{1}{4}$ "X11.5	32	20	25	46	
15613L-24-24	Z1 $\frac{1}{2}$ "X11.5	40	24	25	50	
15613L-32-32	Z2"X11.5	50	32	28	65	

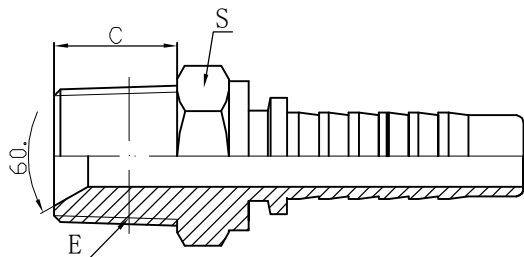

13011

英锥管外螺纹
BSPT MALE

代号 PART NO.	螺纹E THREADE	胶 管 HOSE BORE		尺 寸 DIMENSIONS			
		公称内径DN	标 号DASH		C	S	
13011-02-04	R1/8"X28	6	04		10	12	
13011-04-04	R1/4"X19	6	04		14	17	
13011-06-04	R3/8"X19	6	04		14	19	
13011-06-05	R3/8"X19	8	05		14	19	
13011-06-06	R3/8"X19	10	06		14	19	
13011-08-06	R1/2"X14	10	06		19	22	
13011-08-08	R1/2"X14	12	08		19	22	
13011-12-12	R3/4"X14	20	12		19.5	30	
13011-16-16	R1"X11	25	16		24	36	
13011-20-20	R1 1/4"X11	32	20		25	46	
13011-24-20	R1 1/2"X11	32	20		25	50	
13011-24-24	R1 1/2"X11	40	24		25	50	
13011-32-32	R2"X11	50	32		28	65	

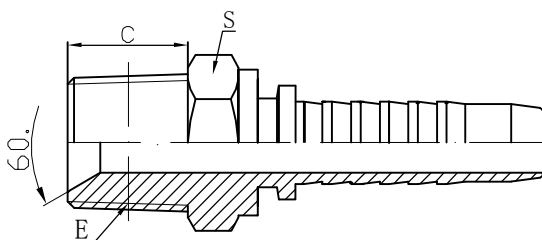

13012

英锥管外螺纹缠绕管
BSPT MALE FOR SPIRAL HOSE

代号 PART NO.	螺纹E THREADE	胶 管 HOSE BORE		尺 寸 DIMENSIONS			
		公称内径DN	标 号DASH		C	S	
13012-08-08	R1/2"X14	12	08		19	22	
13012-12-12	R3/4"X14	20	12		19.5	30	
13012-16-16	R1"X11	25	16		24	36	
13012-20-20	R1 1/4"X11	32	20		25	46	
13012-24-20	R1 1/2"X11	32	20		25	50	
13012-24-24	R1 1/2"X11	40	24		25	50	
13012-32-32	R2"X11	50	32		28	65	

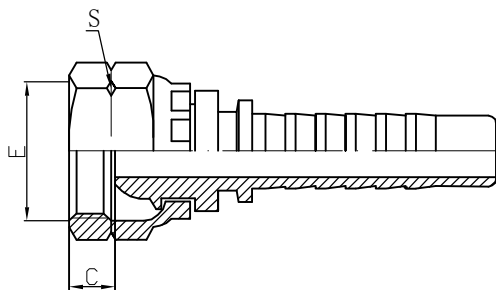

22111

英管内螺纹球面
BSP FEMALE MULTISEAL

代号 PART NO.	螺纹E THREADE	胶 管 HOSE BORE		尺 寸 DIMENSIONS		
		公称内径DN	标 号DASH	C	S	
22111-04-04	G $\frac{1}{4}$ "X19	6	04	4	19	
22111-06-06	G $\frac{3}{8}$ "X19	10	06	6	22	
22111-08-08	G $\frac{1}{2}$ "X14	12	08	7	27	
22111-10-10	G $\frac{5}{8}$ "X14	16	10	7	30	
22111-12-12	G $\frac{3}{4}$ "X14	20	12	8	32	
22111-16-16	G1"X11	25	16	7.5	41	
22111-20-20	G1 $\frac{1}{4}$ "X11	32	20	7	50	
22111-24-24	G1 $\frac{1}{2}$ "X11	40	24	7	55	
22111-32-32	G2"X11	50	32	9	70	

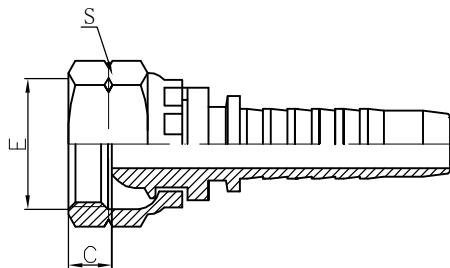

22112

英管内螺纹球面缠绕管
BSP FEMALE MULTISEAL SPIRAL HOSE

代号 PART NO.	螺纹E THREADE	胶 管 HOSE BORE		尺 寸 DIMENSIONS		
		公称内径DN	标 号DASH	C	S	
22112-08-08	G $\frac{1}{2}$ "X14	12	08	7	27	
22112-10-10	G $\frac{5}{8}$ "X14	16	10	7	30	
22112-12-12	G $\frac{3}{4}$ "X14	20	12	8	32	
22112-16-16	G1"X11	25	16	7.5	41	
22112-20-20	G1 $\frac{1}{4}$ "X11	32	20	7	50	
22112-24-24	G1 $\frac{1}{2}$ "X11	40	24	7	55	
22112-32-32	G2"X11	50	32	9	70	

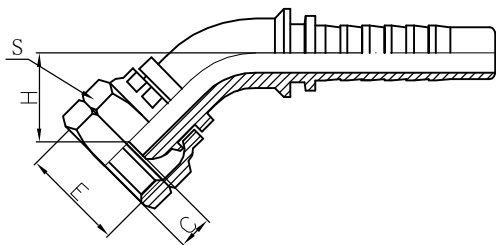

22141

45° 英管内螺纹球面
45° BSP FEMALE MULTISEAL

代号 PART NO.	螺纹E THREADE	胶 管 HOSE BORE		尺 寸 DIMENSIONS			
		公称内径DN	标 号DASH	C	H	S	
22141-04-04	G $\frac{1}{4}$ "X19	6	04	4	21.6	19	
22141-06-05	G $\frac{3}{8}$ "X19	8	05	6	23	22	
22141-06-06	G $\frac{3}{8}$ "X19	10	06	6	24	22	
22141-08-08	G $\frac{1}{2}$ "X14	12	08	7	27	27	
22141-10-10	G $\frac{5}{8}$ "X14	16	10	7	29	30	
22141-12-12	G $\frac{3}{4}$ "X14	20	12	8	33.2	32	
22141-16-16	G1"X11	25	16	7.5	35	41	
22141-20-20	G1 $\frac{1}{4}$ "X11	32	20	7	41.2	50	
22141-24-24	G1 $\frac{1}{2}$ "X11	40	24	7	49	55	
22141-32-32	G2"X11	50	32	9	53	70	

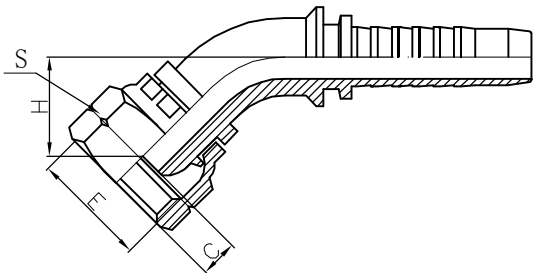

22142

45° 英管内螺纹球面缠绕管
45° BSP FEMALE MULTISEAL SPIRAL HOSE

代号 PART NO.	螺纹E THREADE	胶 管 HOSE BORE		尺 寸 DIMENSIONS			
		公称内径DN	标 号DASH	C	H	S	
22142-08-08	G $\frac{1}{2}$ "X14	12	08	7	27	27	
22142-10-10	G $\frac{5}{8}$ "X14	16	10	7	29	30	
22142-12-12	G $\frac{3}{4}$ "X14	20	12	8	33.2	32	
22142-16-16	G1"X11	25	16	7.5	35	41	
22142-20-20	G1 $\frac{1}{4}$ "X11	32	20	7	41.2	50	
22142-24-24	G1 $\frac{1}{2}$ "X11	40	24	7	49	55	
22142-32-32	G2"X11	50	32	9	53	70	

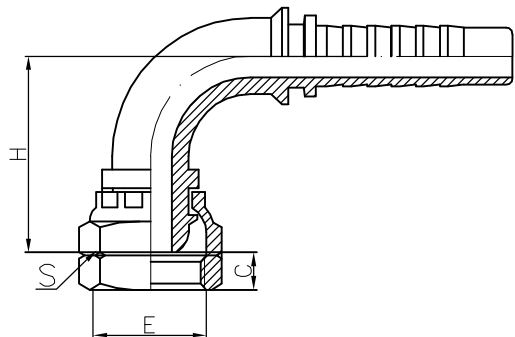

22191

90° 英管内螺纹球面
90° BSP FEMALE MULTISEAL

代号 PART NO.	螺纹E THREADE	胶 管 HOSE BORE		尺 寸 DIMENSIONS			
		公称内径DN	标 号DASH	C	H	S	
22191-04-04	G $\frac{1}{4}$ "X19	6	04	4	38.5	19	
22191-06-05	G $\frac{3}{8}$ "X19	8	05	6	42	22	
22191-06-06	G $\frac{3}{8}$ "X19	10	06	6	44.8	22	
22191-08-08	G $\frac{1}{2}$ "X14	12	08	7	52	27	
22191-10-10	G $\frac{5}{8}$ "X14	16	10	7	57.5	30	
22191-12-12	G $\frac{3}{4}$ "X14	20	12	8	68	32	
22191-16-16	G1"X11	25	16	7.5	75	41	
22191-20-20	G1 $\frac{1}{4}$ "X11	32	20	7	85	50	
22191-24-24	G1 $\frac{1}{2}$ "X11	40	24	7	108	55	
22191-32-32	G2"X11	50	32	9	123.8	70	

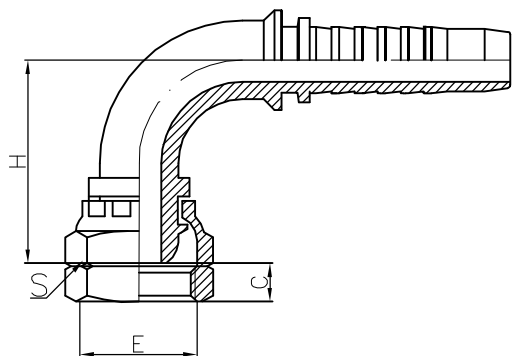

22192

90° 英管内螺纹球面缠绕管
90° BSP FEMALE MULTISEAL FOR SPIRAL HOSE

代号 PART NO.	螺纹E THREADE	胶 管 HOSE BORE		尺 寸 DIMENSIONS			
		公称内径DN	标 号DASH	C	H	S	
22192-08-08	G $\frac{1}{2}$ "X14	12	08	7	52	27	
22192-10-10	G $\frac{5}{8}$ "X14	16	10	7	57.5	30	
22192-12-12	G $\frac{3}{4}$ "X14	20	12	8	68	32	
22192-16-16	G1"X11	25	16	7.5	75	41	
22192-20-20	G1 $\frac{1}{4}$ "X11	32	20	7	85	50	
22192-24-24	G1 $\frac{1}{2}$ "X11	40	24	7	108	55	
22192-32-32	G2"X11	50	32	9	123.8	70	

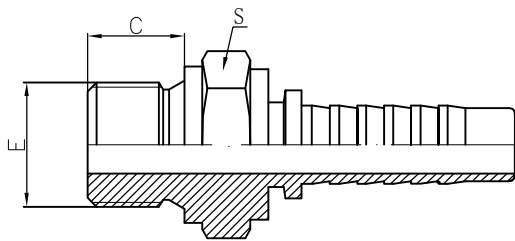

12211A

英管外螺纹平面六角端面组合垫密封
BSP MALE DOUBLE FLAT BONDED SEAL

代号 PART NO.	螺纹E THREADE	胶 管 HOSE BORE		尺 寸 DIMENSIONS			
		公称内径DN	标 号DASH		C	S	
12211A-04-04	G $\frac{1}{4}$ "X19	6	04		12	19	
12211A-04-06	G $\frac{1}{4}$ "X19	10	06		12	19	
12211A-06-06	G $\frac{3}{8}$ "X19	10	06		13.5	22	
12211A-08-04	G $\frac{1}{2}$ "X14	6	04		16	27	
12211A-08-06	G $\frac{1}{2}$ "X14	10	06		16	27	
12211A-08-08	G $\frac{1}{2}$ "X14	12	08		16	27	
12211A-10-10	G $\frac{5}{8}$ "X14	16	10		17.5	30	
12211A-12-10	G $\frac{3}{4}$ "X14	16	10		18.5	32	
12211A-12-12	G $\frac{3}{4}$ "X14	20	12		18.5	32	
12211A-12-16	G $\frac{3}{4}$ "X14	25	16		18.5	36	
12211A-16-16	G1"X11	25	16		20.5	41	
12211A-20-20	G1 $\frac{1}{4}$ "X11	32	20		20.5	50	

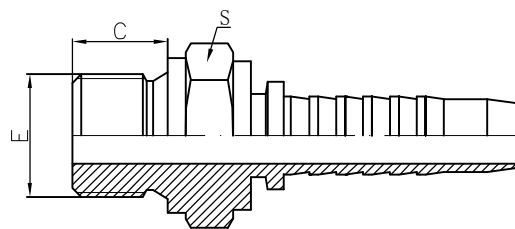

12212A

英管外螺纹平面六角端面组合垫密封缠绕管
BSP MALE DOUBLE FLAT BONDED SEAL SPIRAL HOSE

代号 PART NO.	螺纹E THREADE	胶 管 HOSE BORE		尺 寸 DIMENSIONS			
		公称内径DN	标 号DASH		C	S	
12212A-08-08	G $\frac{1}{2}$ "X14	12	08		16	27	
12212A-10-10	G $\frac{5}{8}$ "X14	16	10		17.5	30	
12212A-12-10	G $\frac{3}{4}$ "X14	16	10		18.5	32	
12212A-12-12	G $\frac{3}{4}$ "X14	20	12		18.5	32	
12212A-12-16	G $\frac{3}{4}$ "X14	25	16		18.5	36	
12212A-16-16	G1"X11	25	16		20.5	41	
12212A-20-20	G1 $\frac{1}{4}$ "X11	32	20		20.5	50	

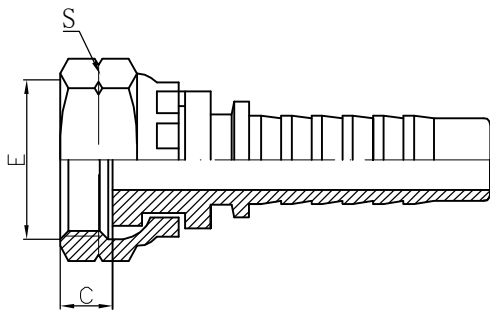

22211

英管内螺纹平面
BSP FEMALE FLAT SEAT

代号 PART NO.	螺纹E THREADE	胶 管 HOSE BORE		尺 寸 DIMENSIONS		
		公称内径DN	标 号DASH	C	S	
22211-04-04	G $\frac{1}{4}$ "X19	6	04	8	19	
22211-06-06	G $\frac{3}{8}$ "X19	10	06	8.5	22	
22211-08-08	G $\frac{1}{2}$ "X14	12	08	10.5	27	
22211-10-10	G $\frac{5}{8}$ "X14	16	10	13	30	
22211-12-12	G $\frac{3}{4}$ "X14	20	12	14	32	
22211-16-16	G1"X11	25	16	14.5	41	
22211-20-20	G1 $\frac{1}{4}$ "X11	32	20	16	50	
22211-24-24	G1 $\frac{1}{2}$ "X11	40	24	18	55	
22211-32-32	G2"X11	50	32	24	70	

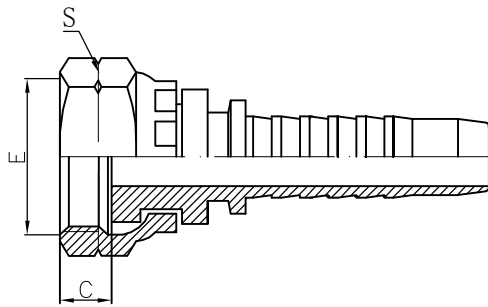

22212

英管内螺纹平面缠绕管
BSP FEMALE FLAT SEAT SPIRAL HOSE

代号 PART NO.	螺纹E THREADE	胶 管 HOSE BORE		尺 寸 DIMENSIONS		
		公称内径DN	标 号DASH	C	S	
22212-08-08	G $\frac{1}{2}$ "X14	12	08	10.5	27	
22212-10-10	G $\frac{5}{8}$ "X14	16	10	13	30	
22212-12-12	G $\frac{3}{4}$ "X14	20	12	14	32	
22212-16-16	G1"X11	25	16	14.5	41	
22212-20-20	G1 $\frac{1}{4}$ "X11	32	20	16	50	
22212-24-24	G1 $\frac{1}{2}$ "X11	40	24	18	55	
22212-32-32	G2"X11	50	32	24	70	

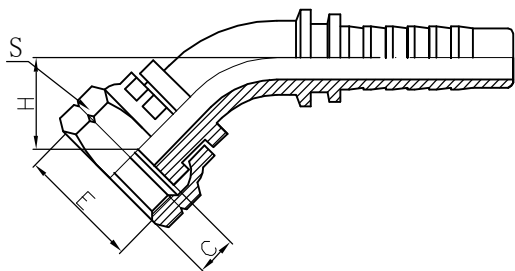

22241

45° 英管内螺纹平面
45° BSP FEMALE FLAT SEAT

代号 PART NO.	螺纹E THREADE	胶 管 HOSE BORE		尺 寸 DIMENSIONS		
		公称内径DN	标 号DASH	C	H	S
22241-10-10	G $\frac{5}{8}$ "X14	16	10	13	26.8	30
22241-12-12	G $\frac{3}{4}$ "X11	20	12	14	30	32
22241-16-16	G1"X11	25	16	14.5	31.5	41
22241-20-20	G1 $\frac{1}{4}$ "X11	32	20	16	36.6	50
22241-24-24	G1 $\frac{1}{2}$ "X11	40	24	18	36.5	55
22241-32-32	G2"X11	50	32	24	40	70

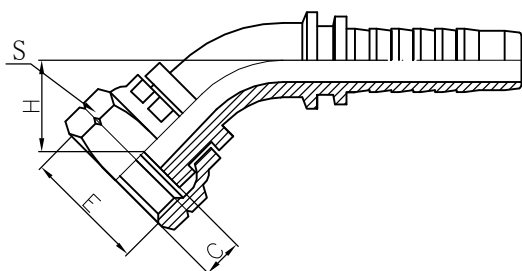

22242

45° 英管内螺纹平面
45° BSP FEMALE FLAT SEAT

代号 PART NO.	螺纹E THREADE	胶 管 HOSE BORE		尺 寸 DIMENSIONS		
		公称内径DN	标 号DASH	C	H	S
22242-10-10	G $\frac{5}{8}$ "X14	16	10	13	26.8	30
22242-12-12	G $\frac{3}{4}$ "X11	20	12	14	30	32
22242-16-16	G1"X11	25	16	14.5	31.5	41
22242-20-20	G1 $\frac{1}{4}$ "X11	32	20	16	36.6	50
22242-24-24	G1 $\frac{1}{2}$ "X11	40	24	18	36.5	55
22242-32-32	G2"X11	50	32	24	40	70

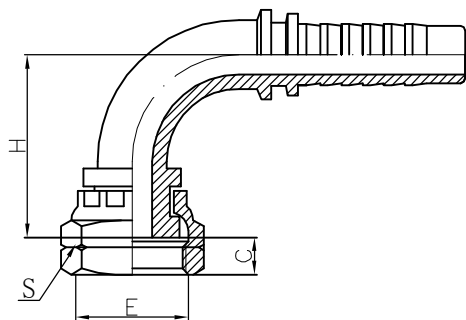

22291

90° 英管内螺纹平面
90° BSP FEMALE FLAT SEAT

代号 PART NO.	螺纹E THREADE	胶 管 HOSE BORE		尺 寸 DIMENSIONS		
		公称内径DN	标 号DASH	C	H	S
22291-04-04	G $\frac{1}{4}$ "X19	6	04	8	34.5	19
22291-06-05	G $\frac{3}{8}$ "X19	8	05	8.5	41.3	22
22291-06-06	G $\frac{3}{8}$ "X19	10	06	8.5	41.3	22
22291-08-08	G $\frac{1}{2}$ "X14	12	08	10.5	48	27
22291-10-10	G $\frac{5}{8}$ "X14	16	10	13	54	30
22291-12-12	G $\frac{3}{4}$ "X14	20	12	14	63.5	32
22291-16-16	G1"X11	25	16	14.5	70	41
22291-20-20	G1 $\frac{1}{4}$ "X11	32	20	16	82.5	50
22291-24-24	G1 $\frac{1}{2}$ "X11	40	24	18	98.5	55
22291-32-32	G2"X11	50	32	24	125.3	70

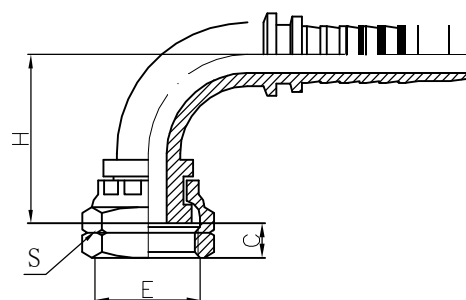

22292

90° 英管内螺纹平面缠绕管
90° BSP FEMALE FLAT SEAT SPIRAL HOSE

代号 PART NO.	螺纹E THREADE	胶 管 HOSE BORE		尺 寸 DIMENSIONS		
		公称内径DN	标 号DASH	C	H	S
22292-08-08	G $\frac{1}{2}$ "X14	12	08	10.5	48	27
22292-10-10	G $\frac{5}{8}$ "X14	16	10	13	54	30
22292-12-12	G $\frac{3}{4}$ "X14	20	12	14	63.5	32
22292-16-16	G1"X11	25	16	14.5	70	41
22292-20-20	G1 $\frac{1}{4}$ "X11	32	20	16	82.5	50
22292-24-24	G1 $\frac{1}{2}$ "X11	40	24	18	98.5	55
22292-32-32	G2"X11	50	32	24	125.3	70

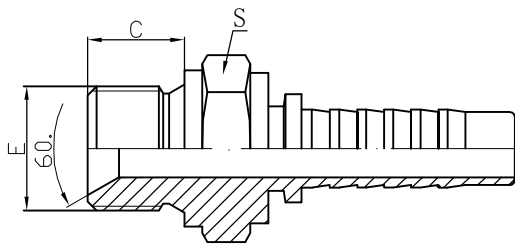

12611A

英管外螺纹60° 内锥面或六角端面组合垫密封
BSP MALE DOUBLE USE FOR 60° CONE SEAT

代号 PART NO.	螺纹E THREADE	胶 管 HOSE BORE		尺 寸 DIMENSIONS			
		公称内径DN	标 号DASH		C	S	
12611A-02-02	G $\frac{1}{8}$ "X28	4	02		10	14	
12611A-02-04	G $\frac{1}{8}$ "X19	6	04		10	14	
12611A-04-04	G $\frac{1}{4}$ "X19	4	04		12	19	
12611A-04-06	G $\frac{1}{4}$ "X14	10	06		12	19	
12611A-06-04	G $\frac{3}{8}$ "X14	6	04		13.5	22	
12611A-06-05	G $\frac{3}{8}$ "X14	8	05		13.5	22	
12611A-06-06	G $\frac{3}{8}$ "X14	10	06		13.5	22	
12611A-06-08	G $\frac{3}{8}$ "X14	13	08		13.5	22	
12611A-08-08	G $\frac{1}{2}$ "X14	13	08		16	27	
12611A-08-06	G $\frac{1}{2}$ "X14	10	06		16	27	
12611A-10-10	G $\frac{5}{8}$ "X14	16	10		17.5	30	
12611A-12-12	G $\frac{3}{4}$ "X14	20	12		18.5	32	
12611A-16-16	G1"X11	25	16		20.5	41	
12611A-20-20	G1 $\frac{1}{4}$ "X11	32	20		20.5	50	
12611A-24-24	G1 $\frac{1}{2}$ "X11	40	24		23	55	
12611A-32-32	G2"X11	50	32		25.5	70	

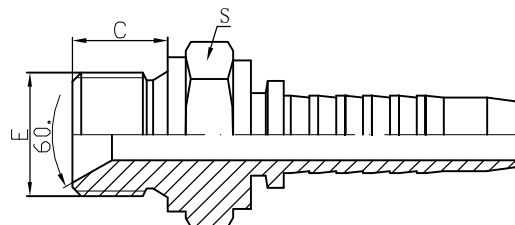

12612A

英管外螺纹60° 内锥面或六角 端
面组合垫密封缠绕管
BSP MALE DOUBLE USE FOR 60° CONE
SEAT SPIRAL HOSE

代号 PART NO.	螺纹E THREADE	胶 管 HOSE BORE		尺 寸 DIMENSIONS			
		公称内径DN	标 号DASH		C	S	
12612A-12-12	G $\frac{3}{4}$ "X14	20	12		18.5	32	
12612A-16-16	G1"X11	25	16		20.5	41	
12612A-20-20	G1 $\frac{1}{4}$ "X11	32	20		20.5	50	
12612A-24-24	G1 $\frac{1}{2}$ "X11	40	24		23	55	
12612A-32-32	G2"X11	50	32		25.5	70	

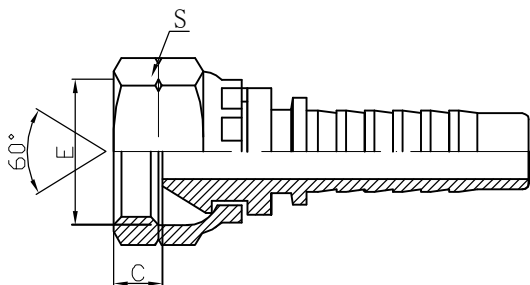

22611

英管内螺纹60° 外锥面
BSP FEMALE 60° CONE

代号 PART NO.	螺纹E THREADE	胶 管 HOSE BORE		尺 寸 DIMENSIONS		
		公称内径DN	标 号DASH	C	S	
22611-04-04	G $\frac{1}{4}$ "X19	6	04	5.5	19	
22611-06-06	G $\frac{3}{8}$ "X19	10	06	6.5	22	
22611-08-08	G $\frac{1}{2}$ "X14	12	08	8	27	
22611-10-10	G $\frac{5}{8}$ "X14	16	10	10.5	30	
22611-12-12	G $\frac{3}{4}$ "X14	20	12	11.5	32	
22611-16-16	G1"X11	25	16	11.5	41	
22611-20-20	G1 $\frac{1}{4}$ "X11	32	20	12	50	
22611-24-24	G1 $\frac{1}{2}$ "X11	40	24	13	55	
22611-32-32	G2"X11	50	32	16	70	

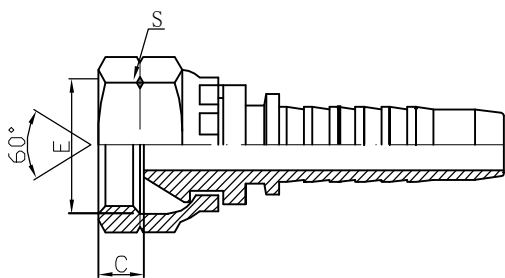

22612

英管内螺纹60° 外锥面缠绕管
BSP FEMALE 60° CONE SPIRAL HOSE

代号 PART NO.	螺纹E THREADE	胶 管 HOSE BORE		尺 寸 DIMENSIONS		
		公称内径DN	标 号DASH	C	S	
22612-08-08	G $\frac{1}{2}$ "X14	12	08	8	27	
22612-10-10	G $\frac{5}{8}$ "X14	16	10	10.5	30	
22612-12-12	G $\frac{3}{4}$ "X14	20	12	11.5	32	
22612-16-16	G1"X11	25	16	11.5	41	
22612-20-20		32	20	12	50	
22612-24-24	G1 $\frac{1}{4}$ "X11	40	24	13	55	
22612-32-32	G2"X11	50	32	16	70	

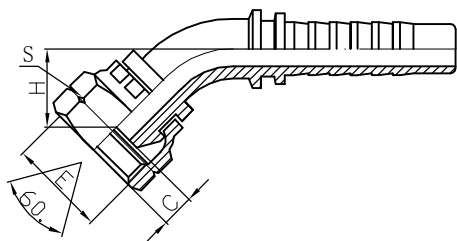

22641

45° 英管内螺纹60° 外锥面
45° BSP FEMALE 60° CONE

代号 PART NO.	螺纹E THREADE	胶 管 HOSE BORE		尺 寸 DIMENSIONS		
		公称内径DN	标 号DASH	C	H	S
22641-04-04	G $\frac{1}{4}$ "X19	6	04	5.5	20.2	19
22641-06-05	G $\frac{3}{8}$ "X19	8	05	6.5	22	22
22641-06-06	G $\frac{3}{8}$ "X19	10	06	6.5	22.6	22
22641-08-08	G $\frac{1}{2}$ "X14	12	08	8	26.1	27
22641-10-10	G $\frac{5}{8}$ "X14	16	10	10.5	27.8	30
22641-12-12	G $\frac{3}{4}$ "X14	20	12	11.5	31.8	32
22641-16-16	G1"X11	25	16	11.5	34.2	41
22641-20-20	G1 $\frac{1}{4}$ "X11	32	20	12	40	50
22641-24-24	G1 $\frac{1}{2}$ "X11	40	24	13	44.8	55
22641-32-32	G2"X11	50	32	16	52.7	70

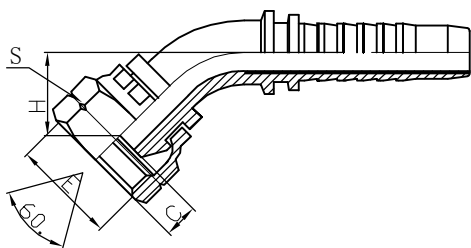

22642

45° 英管内螺纹60° 外锥面缠绕管
45° BSP FEMALE 60° CONE SPIRAL HOSE

代号 PART NO.	螺纹E THREADE	胶 管 HOSE BORE		尺 寸 DIMENSIONS		
		公称内径DN	标 号DASH	C	H	S
22642-08-08	G $\frac{1}{2}$ "X14	12	08	8	26.1	27
22642-10-10	G $\frac{5}{8}$ "X14	16	10	10.5	27.8	30
22642-12-12	G $\frac{3}{4}$ "X14	20	12	11.5	31.8	32
22642-16-16	G1"X11	25	16	11.5	34.2	41
22642-20-20	G1 $\frac{1}{4}$ "X11	32	20	12	40	50
22642-24-24	G1 $\frac{1}{2}$ "X11	40	24	13	44.8	55
22642-32-32	G2"X11	50	32	16	52.7	70

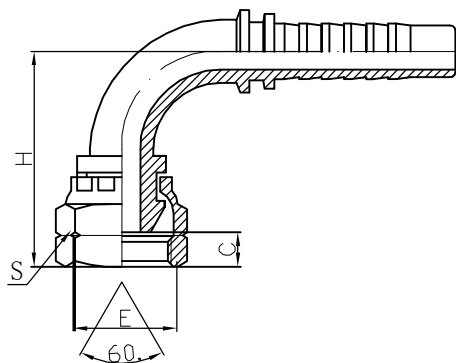

22691

90° 英管内螺纹60° 外锥面
90° BSP FEMALE 60° CONE

代号 PART NO.	螺纹E THREADE	胶 管 HOSE BORE		尺 寸 DIMENSIONS		
		公称内径DN	标 号DASH	C	H	S
22691-04-04	G $\frac{1}{4}$ "X19	6	04	5.5	36.5	19
22691-06-06	G $\frac{3}{8}$ "X19	10	06	6.5	43	22
22691-08-08	G $\frac{1}{2}$ "X14	12	08	8	51	27
22691-10-10	G $\frac{5}{8}$ "X14	16	10	10.5	56	30
22691-12-12	G $\frac{3}{4}$ "X14	20	12	11.5	66	32
22691-16-16	G1"X11	25	16	11.5	73.8	41
22691-20-20	G1 $\frac{1}{4}$ "X11	32	20	12	87	50
22691-24-24	G1 $\frac{1}{2}$ "X11	40	24	13	102	55
22691-32-32	G2"X11	50	32	16	125.3	70

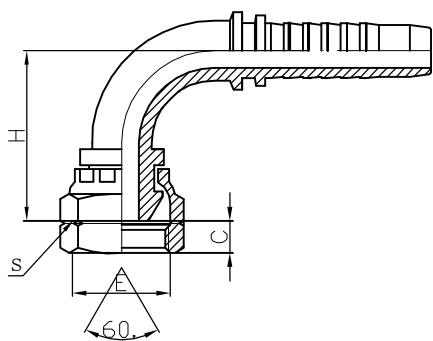

22692

90° 英管内螺纹60° 外锥面缠绕管
90° BSP FEMALE 60° CONE SPIRAL HOSE

代号 PART NO.	螺纹E THREADE	胶 管 HOSE BORE		尺 寸 DIMENSIONS		
		公称内径DN	标 号DASH	C	H	S
22692-08-08	G $\frac{1}{2}$ "X14	12	08	8	51	27
22692-10-10	G $\frac{5}{8}$ "X14	16	10	10.5	56	30
22692-12-12	G $\frac{3}{4}$ "X14	20	12	11.5	66	32
22692-16-16	G1"X11	25	16	11.5	73.8	41
22692-20-20	G1 $\frac{1}{4}$ "X11	32	20	12	87	50
22692-24-24	G1 $\frac{1}{2}$ "X11	40	24	13	102	55
22692-32-32	G2"X11	50	32	16	125.3	70

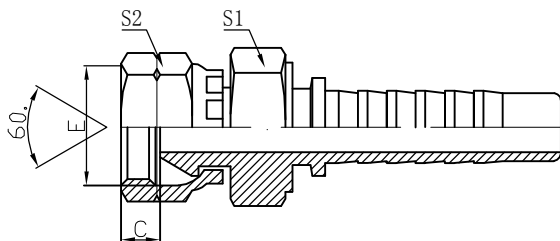

22611D

英管内螺纹60° 外锥面双六角
BSP FEMALE 60° CONE DOUBLE HEXAGON

代号 PART NO.	螺纹E THREADE	胶 管 HOSE BORE		尺 寸 DIMENSIONS			
		公称内径DN	标 号DASH	C	S1	S2	
22611D-04-04	G $\frac{1}{4}$ "X19	6	04	5.5	19	19	
22611D-06-06	G $\frac{3}{8}$ "X19	10	06	6.5	22	22	
22611D-08-08	G $\frac{1}{2}$ "X14	12	08	8	27	27	
22611D-12-12	G $\frac{3}{4}$ "X14	20	12	11.5	32	32	
22611D-16-16	G1"X11	25	16	11.5	41	41	
22611D-20-20	G1. $\frac{1}{4}$ "X11	32	20	12	50	50	
22611D-24-24	G1. $\frac{1}{2}$ "X11	40	24	13	55	55	
22611D-32-32	G2"X11	50	32	16	70	70	

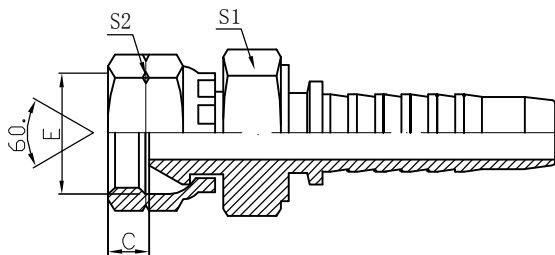

22612D

英管内螺纹60° 外锥面双六角缠绕管
BSP FEMALE 60° CONE DOUBLE HEXAGON SPIRAL HOSE

代号 PART NO.	螺纹E THREADE	胶 管 HOSE BORE		尺 寸 DIMENSIONS			
		公称内径DN	标 号DASH	C	S1	S2	
22612D-08-08	G $\frac{1}{2}$ "X14	12	08	8	27	27	
22612D-12-12	G $\frac{3}{4}$ "X14	20	12	11.5	32	32	
22612D-16-16	G1"X11	25	16	11.5	41	41	
22612D-20-20	G1. $\frac{1}{4}$ "X11	32	20	12	50	50	
22612D-24-24	G1. $\frac{1}{2}$ "X11	40	24	13	55	55	
22612D-32-32	G2"X11	50	32	16	70	70	

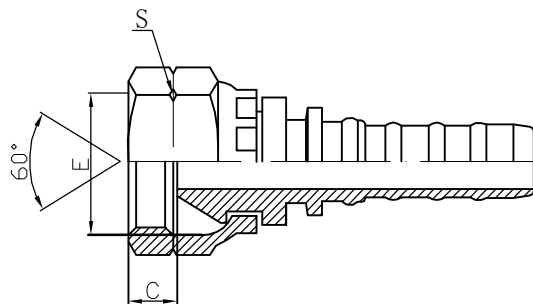

22613

英管内螺纹60° 外锥面内锁式
BSP FEMALE 60° CONE LINTERLOCK

代号 PART NO.	螺纹E THREADE	胶 管 HOSE BORE		尺 寸 DIMENSIONS		
		公称内径DN	标 号DASH	C	S	
22613-08-08	G $\frac{1}{2}$ "X14	12	08	8	27	
22613-12-12	G $\frac{3}{4}$ "X14	20	12	11.5	32	
22613-16-16	G1"X11	25	16	11.5	41	
22613-20-20	/	32	20	12	50	
22613-24-24	G1 $\frac{1}{2}$ "X11	40	24	13	55	
22613-32-32	G2"X11	50	32	16	70	

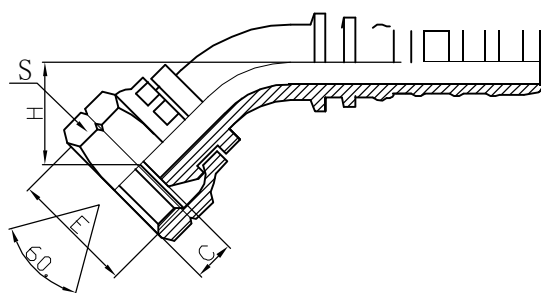

22643

45° 英管内螺纹60° 外锥面内锁式
45° BSP FEMALE 60° CONE LINTERLOCK

代号 PART NO.	螺纹E THREADE	胶 管 HOSE BORE		尺 寸 DIMENSIONS		
		公称内径DN	标 号DASH	C	H	S
22613-08-08	G $\frac{1}{2}$ "X14	12	08	8	26	27
22643-12-12	G $\frac{3}{4}$ "X14	20	12	11.5	31.8	32
22643-16-16	G1"X11	25	16	11.5	34.2	41
22643-20-20	/	32	20	12	38	50
22643-24-24	G1 $\frac{1}{2}$ "X11	40	24	13	45.5	55
22643-32-32	G2"X11	50	32	16	52.7	70

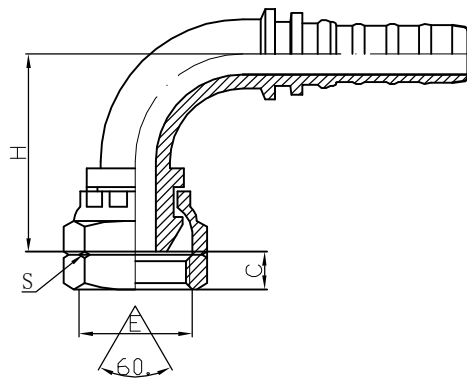

22693

90° 英管内螺纹60° 外锥面内锁式
90° BSP FEMALE 60° CONE INTERLOCK

代号 PART NO.	螺纹E THREADE	胶 管 HOSE BORE		尺 寸 DIMENSIONS		
		公称内径DN	标 号DASH	C	H	S
22693-08-08	G $\frac{1}{2}$ "X14	12	08	8	51	27
22693-12-12	G $\frac{3}{4}$ "X14	20	12	11.5	66	32
22693-16-16	G1"X11	25	16	11.5	73.8	41
22693-20-20	G1 $\frac{1}{4}$ "X11	32	20	12	87	50
22693-24-24	G1 $\frac{1}{2}$ "X11	40	24	13	102	55
22693-32-32	G2"X11	50	32	16	125.3	70

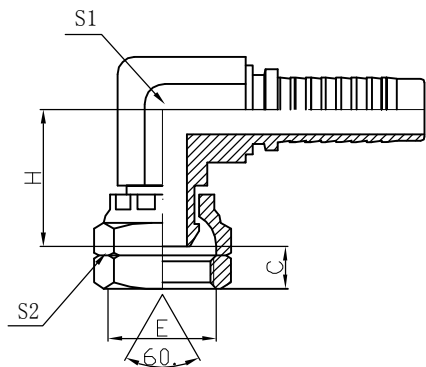

22691K

90° 英管内螺纹60° 外锥面双六角
90° BSP FEMALE 60° CONE DOUBLE HEXAGON

代号 PART NO.	螺纹E THREADE	胶 管 HOSE BORE		尺 寸 DIMENSIONS			
		公称内径DN	标 号DASH	C	H	S1	S2
22691K-04-04	G $\frac{1}{4}$ "X19	6	04	5.5	18.5	14	19
22691K-06-06	G $\frac{3}{8}$ "X19	10	06	6.5	24	17	22
22691K-08-08	G $\frac{1}{2}$ "X14	12	08	8	28.5	22	27
22691K-10-10	G $\frac{5}{8}$ "X14	16	10	10.5	29.2	22	30
22691K-12-12	G $\frac{3}{4}$ "X14	20	12	11.5	33	27	32
22691K-16-16	G1"X11	25	16	11.5	38.1	33	41

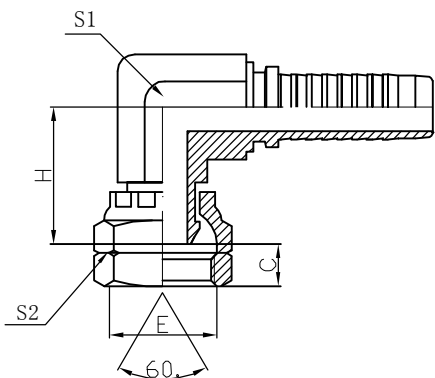

22692K

90° 英管内螺纹60° 外锥面双六角缠绕管
90° BSP FEMALE 60° CONE
DOUBLE HEXAGON SPIRAL HOSE

代号 PART NO.	螺纹E THREADE	胶 管 HOSE BORE		尺 寸 DIMENSIONS			
		公称内径DN	标 号DASH	C	H	S1	S2
22692K-04-04	G $\frac{1}{4}$ "X19	6	04	5.5	18.5	14	19
22692K-06-06	G $\frac{3}{8}$ "X19	10	06	6.5	24	17	22
22692K-08-08	G $\frac{1}{2}$ "X14	12	08	8	28.5	22	27
22692K-10-10	G $\frac{5}{8}$ "X14	16	10	10.5	29.2	22	30
22692K-12-12	G $\frac{3}{4}$ "X14	20	12	11.5	33	27	32
22692K-16-16	G1"X11	25	16	11.5	38.1	33	41

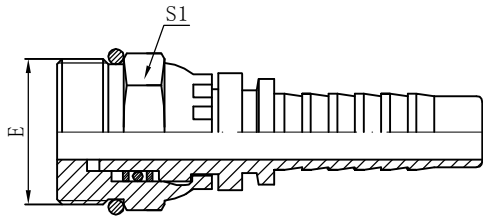

16011SW

SAE带O型圈旋转外螺纹
SAE O-RING BOSS SWIVEL MALE

代号 PART NO.	螺纹E THREADE	胶 管 HOSE BORE			尺 寸 DIMENSIONS		
		公称内径DN	标 号DASH		S1		
16011SW-08-06	U3/4"-16	10	06		27		
16011SW-08-08	U3/4"-16	12	08		27		
16011SW-10-08	U7/8"-14	12	08		27		
16011SW-10-10	U7/8"-14	16	10		27		
16011SW-12-12	U1. 1/16"-12	20	12		32		

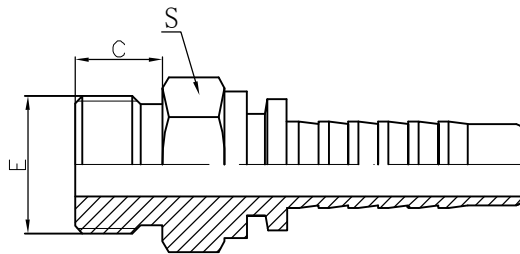

16011

美制SAE外螺纹带O型圈
SAE O-RING MALE

代号 PART NO.	螺纹E THREADE	胶 管 HOSE BORE		尺 寸 DIMENSIONS			
		公称内径DN	标 号DASH	C	S		
16011-04-04	$\frac{1}{16}$ "X20	6	04	10	14		
16011-05-04	$\frac{1}{2}$ "X20	6	04	10	17		
16011-06-05	$\frac{9}{16}$ "X18	8	05	12	17		
16011-06-06	$\frac{9}{16}$ "X18	10	06	12	17		
16011-08-06	$\frac{3}{4}$ "X16	10	06	12	22		
16011-08-08	$\frac{3}{4}$ "X16	12	08	12	22		
16011-10-08	$\frac{7}{8}$ "X14	12	08	13.5	27		
16011-10-10	$\frac{7}{8}$ "X14	16	10	13.5	27		
16011-12-10	$1\frac{1}{16}$ "X12	16	10	16	32		
16011-12-12	$1\frac{1}{16}$ "X12	20	12	16	32		
16011-16-16	$1\frac{5}{16}$ "X12	25	16	17	41		
16011-20-20	$1\frac{5}{8}$ "X12	32	20	18	50		
16011-24-24	$1\frac{7}{8}$ "X12	40	24	18.5	55		
16011-32-32	$2\frac{1}{2}$ "X12	50	32	22	70		

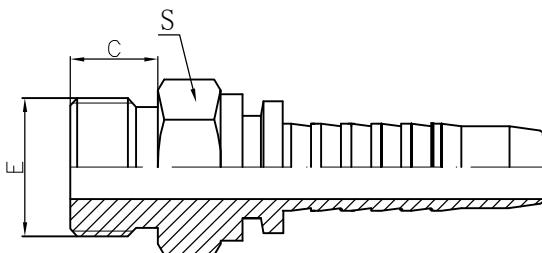

16012

美制SAE外螺纹带O型圈缠绕管
SAE O-RING MALE SPIRAL HOSE

代号 PART NO.	螺纹E THREADE	胶 管 HOSE BORE		尺 寸 DIMENSIONS			
		公称内径DN	标 号DASH	C	S		
16012-08-08	$\frac{3}{4}$ "X16	12	08	12	22		
16012-10-08	$\frac{7}{8}$ "X14	12	08	13.5	27		
16012-10-10	$\frac{7}{8}$ "X14	16	10	13.5	27		
16012-12-10	$1\frac{1}{16}$ "X12	16	10	16	32		
16012-12-12	$1\frac{1}{16}$ "X12	20	12	16	32		
16012-16-16	$1\frac{5}{16}$ "X12	25	16	17	41		
16012-20-20	$1\frac{5}{8}$ "X12	32	20	18	50		
16012-24-24	$1\frac{7}{8}$ "X12	40	24	18.5	55		
16012-32-32	$2\frac{1}{2}$ "X12	50	32	22	70		

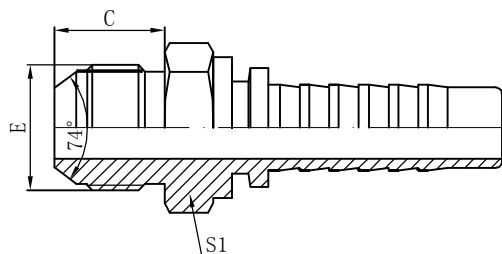

16711

美制JIC外螺纹74° 外锥面
JIC MALE 74° CONE

代号 PART NO.	螺纹E THREADE	胶 管 HOSE BORE			尺 寸 DIMENSIONS		
		公称内径DN	标 号DASH		C	S1	
16711-04-04	7/16"X20	6	04		14	12	
16711-05-04	1/2"X20	6	04		14	14	
16711-05-05	1/2"X20	8	05		14	14	
16711-06-04	9/16"X18	6	04		14	17	
16711-06-05	9/16"X18	8	05		14	17	
16711-06-06	9/16"X18	10	06		14	17	
16711-08-06	3/4"X16	10	06		16.7	22	
16711-08-08	3/4"X16	12	08		16.7	22	
16711-10-06	7/8"X14	10	06		19.5	24	
16711-10-08	7/8"X14	12	08		19.5	24	
16711-10-10	7/8"X18	16	10		19.5	24	
16711-12-08	1.1/16"X12	12	08		22	30	
16711-12-10	1.1/16"X12	16	10		22	30	
16711-12-12	1.1/16"X12	20	12		22	30	
16711-12-16	1.1/16"X12	25	16		22	32	
16711-14-12	1.3/16"X12	20	12		22.5	32	
16711-16-12	1.5/16"X12	20	12		23	36	
16711-16-16	1.5/16"X12	25	16		23	36	
16711-20-16	1.5/8"X12	25	16		24.5	46	
16711-20-20	1.5/8"X12	32	20		24.5	46	
16711-24-20	1.7/8"X12	32	20		27.5	50	
16711-24-24	1.7/8"X12	40	24		27.5	50	
16711-32-32	2.1/2"X12	50	32		34	65	

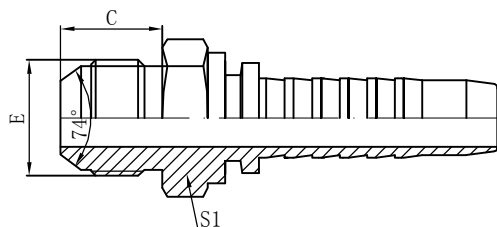

16712

美制JIC外螺纹74° 外锥面缠绕管
JIC MALE 74° CONE SPIRAL HOSE

代号 PART NO.	螺纹E THREADE	胶 管 HOSE BORE			尺 寸 DIMENSIONS		
		公称内径DN	标 号DASH		C	S1	
16712-08-08	3/4"X16	12	08		16.7	22	
16712-10-10	7/8"X14	16	10		19.5	24	
16712-12-12	1. 1/16"X12	20	12		22	30	
16712-16-16	1. 5/16"X12	25	16		23	36	
16712-20-20	1. 5/8"X12	32	20		24.5	46	
16712-24-24	1. 7/8"X12	40	24		27.5	50	
16712-32-32	2. 1/2"X12	50	32		34	65	

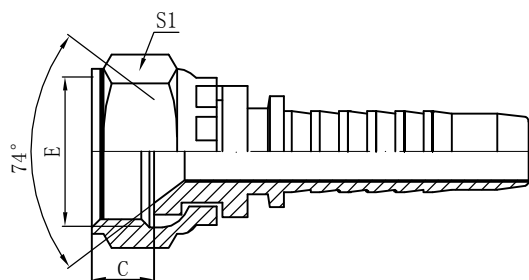

26712

美制JIC内螺纹74° 内锥面缠绕管
JIC FEMALE 74° CONE SEAT SPIRAL HOSE

代号 PART NO.	螺纹E THREADE	胶 管 HOSE BORE			尺 寸 DIMENSIONS		
		公称内径DN	标 号DASH		C	S1	
26712-08-08	3/4"X16	12	08		11	24	
26712-10-10	7/8"X14	16	10		11	27	
26712-12-12	1. 1/16"X12	20	12		13.5	32	
26712-16-16	1. 5/16"X12	25	16		14.5	41	
26712-20-20	1. 5/8"X12	32	20		15.5	50	
26712-24-24	1. 7/8"X12	40	24		18.5	55	
26712-32-32	2. 1/2"X12	50	32		24.5	75	

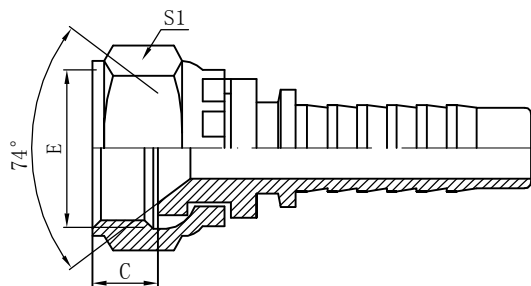

26711

美制JIC内螺纹74° 内锥面
JIC FEMALE 74° CONE SEAT

代号 PART NO.	螺纹E THREADE	胶 管 HOSE BORE			尺 寸 DIMENSIONS		
		公称内径DN	标 号DASH		C	S1	
26711-04-04	7/16"X20	6	04		8.5	17	
26711-05-04	1/2"X20	6	04		9.5	19	
26711-05-05	1/2"X20	8	05		9.5	19	
26711-06-04	9/16"X18	6	04		10	19	
26711-06-05	9/16"X18	8	05		10	19	
26711-06-06	9/16"X18	10	06		10	19	
26711-08-06	3/4"X16	10	06		11	24	
26711-08-08	3/4"X16	12	08		11	24	
26711-08-10	3/4"X16	16	10		11	24	
26711-10-06	7/8"X14	10	06		11	27	
26711-10-08	7/8"X18	12	08		11	27	
26711-10-10	7/8"X18	16	10		11	27	
26711-10-12	7/8"X18	20	12		11	27	
26711-12-08	1. 1/16"X12	12	08		13.5	32	
26711-12-10	1. 1/16"X12	16	10		13.5	32	
26711-12-12	1. 1/16"X12	20	12		13.5	32	
26711-12-16	1. 1/16"X12	25	16		13.5	32	
26711-14-12	1. 3/16"X12	20	12		14.5	36	
26711-16-12	1. 5/16"X12	20	12		14.5	41	
26711-16-14	1. 5/16"X12	22	14		14.5	41	
26711-16-16	1. 5/16"X12	25	16		14.5	41	
26711-16-20	1. 5/16"X12	32	20		14.5	41	
26711-20-16	1. 5/8"X12	25	16		15.5	50	
26711-20-20	1. 5/8"X12	32	20		15.5	50	
26711-24-20	1. 7/8"X12	32	20		18.5	55	
26711-24-24	1. 7/8"X12	40	24		18.5	55	
26711-32-32	2. 1/2"X12	50	32		24.5	75	

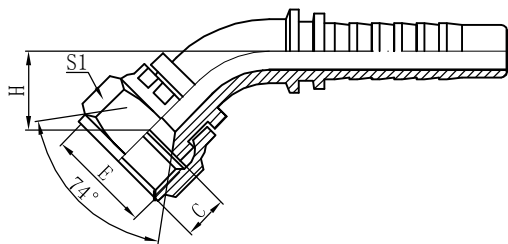

26741

45° 美制JIC内螺纹74° 内锥面
45° JIC FEMALE 74° CONE SEAT

代号 PART NO.	螺纹E THREADE	胶 管 HOSE BORE			尺 寸 DIMENSIONS		
		公称内径DN	标 号DASH		C	S1	H
26741-04-04	7/16"X20	6	04		8.5	17	18.1
26741-05-04	1/2"X20	6	04		9.5	19	18.5
26741-05-05	1/2"X20	8	05		9.5	19	19.3
26741-06-04	9/16"X18	6	04		10	19	18.5
26741-06-05	9/16"X18	8	05		10	19	19.3
26741-06-06	9/16"X18	10	06		10	19	20
26741-08-06	3/4"X16	10	06		11	24	21.4
26741-08-08	3/4"X16	12	08		11	24	13.5
26741-10-06	7/8"X14	10	06		11	27	21.8
26741-10-08	7/8"X18	12	08		11	27	24
26741-10-10	7/8"X18	16	10		11	27	25.3
26741-10-12	7/8"X18	20	12		11	27	28.9
26741-12-08	1.1/16"X12	12	08		13.5	32	25
26741-12-10	1.1/16"X12	16	10		13.5	32	26.4
26741-12-12	1.1/16"X12	20	12		13.5	32	30
26741-14-12	1.3/16"X12	20	12		14.5	36	30
26741-16-12	1.5/16"X12	20	12		14.5	41	30
26741-16-16	1.5/16"X12	25	16		14.5	41	31.5
26741-20-16	1.5/8"X12	25	16		15.5	50	32.5
26741-20-20	1.5/8"X12	32	20		15.5	50	36.6
26741-24-20	1.7/8"X12	32	20		18.5	55	36.9
26741-24-24	1.7/8"X12	40	24		18.5	55	41.6
26741-32-32	2.1/2"X12	50	32		24.5	75	66

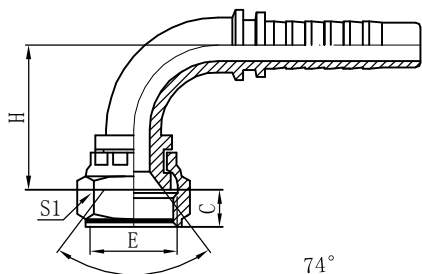

26791

90° 美制JIC内螺纹74° 内锥面
90° JIC FEMALE 74° CONE SEAT

代号 PART NO.	螺纹E THREADE	胶 管 HOSE BORE			尺 寸 DIMENSIONS		
		公称内径DN	标 号DASH		C	S1	H
26791-04-04	7/16"X20	6	04		8.5	17	30.5
26791-05-04	1/2"X20	6	04		9.5	19	31
26791-05-05	1/2"X20	8	05		9.5	19	34
26791-06-04	9/16"X18	6	04		10	19	31.5
26791-06-05	9/16"X18	8	05		10	19	34.5
26791-06-06	9/16"X18	10	06		10	19	36.5
26791-08-06	3/4"X16	10	06		11	24	38
26791-08-08	3/4"X16	12	08		11	24	44
26791-10-06	7/8"X14	10	06		11	27	39.5
26791-10-08	7/8"X18	12	08		11	27	45.5
26791-10-10	7/8"X18	16	10		11	27	50.5
26791-12-08	1.1/16"X12	12	08		13.5	32	46.5
26791-12-10	1.1/16"X12	16	10		13.5	32	51.5
26791-12-12	1.1/16"X12	20	12		13.5	32	57.5
26791-14-12	1.3/16"X12	20	12		14.5	36	58
26791-16-12	1.5/16"X12	20	12		14.5	41	59.5
26791-16-14	1.5/16"X12	22	14		14.5	41	62
26791-16-16	1.5/16"X12	25	16		14.5	41	71.5
26791-20-16	1.5/8"X12	25	16		15.5	50	73
26791-20-20	1.5/8"X12	32	20		15.5	50	82
26791-24-20	1.7/8"X12	32	20		18.5	55	82
26791-24-24	1.7/8"X12	40	24		18.5	55	93
26791-32-32	2.1/2"X12	50	32		24.5	75	118

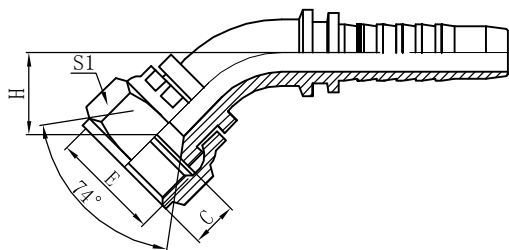

26742

45° 美制JIC内螺纹74° 内锥面缠绕管
45° JIC FEMALE 74° CONE SEAT SPIRAL HOSE

代号 PART NO.	螺纹E THREADE	胶 管 HOSE BORE			尺 寸 DIMENSIONS		
		公称内径DN	标 号DASH		C	S1	H
26742-08-08	3/4"X16	12	08		11	24	13.5
26742-10-10	7/8"X14	16	10		11	27	25.3
26742-12-12	1. 1/16"X12	20	12		13.5	32	30
26742-16-16	1. 5/16"X12	25	16		14.5	41	31.5
26742-20-20	1. 5/8"X12	32	20		24.5	50	36.6
26742-24-24	1. 7/8"X12	40	24		19.5	55	41.6
26742-32-32	2. 1/2"X12	50	32		24.5	75	66

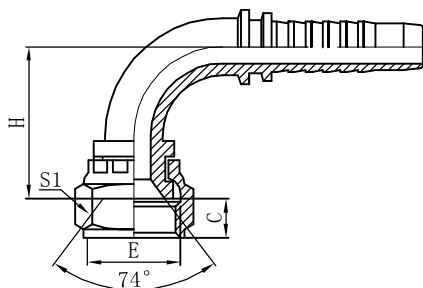

26792

90° 美制JIC内螺纹74° 内锥面缠绕管
90° JIC FEMALE 74° CONE SEAT SPIRAL HOSE

代号 PART NO.	螺纹E THREADE	胶 管 HOSE BORE			尺 寸 DIMENSIONS		
		公称内径DN	标 号DASH		C	S1	H
26792-08-08	3/4"X16	12	08		11	24	44
26792-10-10	7/8"X14	16	10		11	27	50.5
26792-12-12	1. 1/16"X12	20	12		13.5	32	57.5
26792-16-16	1. 5/16"X12	25	16		14.5	41	71.5
26792-20-20	1. 5/8"X12	32	20		24.5	50	82
26792-24-24	1. 7/8"X12	40	24		19.5	60	93
26792-32-32	2. 1/2"X12	50	32		24.5	75	118

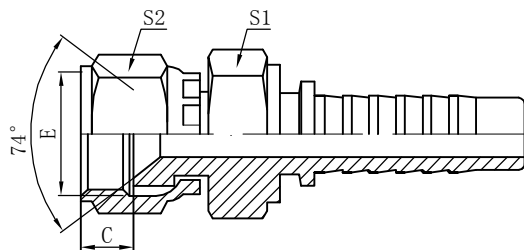

26711D

美制JIC内螺纹74° 内锥面双六角
JIC FEMALE 74° CONE SEAT DOUBLE HEXAGON

代号 PART NO.	螺纹E THREADE	胶 管 HOSE BORE			尺 寸 DIMENSIONS		
		公称内径DN	标 号DASH		C	S1	S2
26711D-04-04	7/16"X20	6	04		8.5	17	17
26711D-05-04	1/2"X20	6	04		9.5	19	19
26711D-05-05	1/2"X20	8	05		9.5	19	19
26711D-06-05	9/16"X18	8	05		10	19	19
26711D-06-06	9/16"X18	10	06		10	19	19
26711D-08-06	3/4"X16	10	06		11	24	24
26711D-08-08	3/4"X16	12	08		11	24	24
26711D-10-10	7/8"X14	16	10		11	27	27
26711D-12-12	1. 1/16"X12	20	12		13.5	32	32
26711D-16-16	1. 5/16"X12	25	16		14.5	41	41
26711D-20-20	1. 5/8"X12	32	20		15.5	50	50
26711D-24-24	1. 7/8"X12	40	24		18.5	55	55
26711D-32-32	2. 1/2"X12	50	32		24.5	70	75

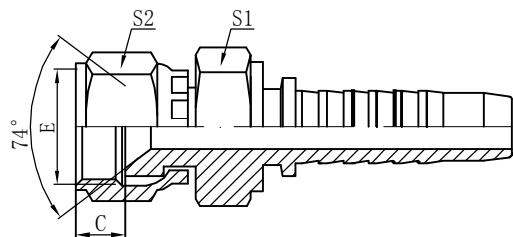

26712D

美制JIC内螺纹74° 内锥面双六角
JIC FEMALE 74° CONE SEAT DOUBLE HEXAGON

代号 PART NO.	螺纹E THREADE	胶 管 HOSE BORE			尺 寸 DIMENSIONS		
		公称内径DN	标 号DASH		C	S1	H
26712D-08-08	3/4"X16	12	08		11	24	24
26712D-10-10	7/8"X14	16	10		11	27	27
26712D-12-12	1. 1/16"X12	20	12		13.5	32	32
26712D-16-16	1. 5/16"X12	25	16		14.5	41	41
26712D-20-20	1. 5/8"X12	32	20		15.5	50	50
26712D-24-24	1. 7/8"X12	40	24		18.5	55	55
26712D-32-32	2. 1/2"X12	50	32		24.5	70	75

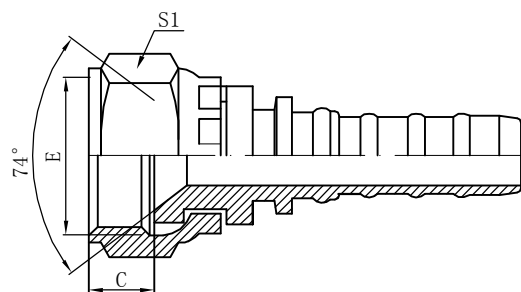

26713

美制JIC内螺纹74° 内锥面内锁式
JIC FEMALE 74° CONE SEAT LETERLOCK

代号 PART NO.	螺纹E THREADE	胶 管 HOSE BORE			尺 寸 DIMENSIONS		
		公称内径DN	标 号DASH		C	S1	
26713-08-08	3/4"X16	12	08		11	24	
26713-12-12	1. 1/16"X12	20	12		13. 5	32	
26713-16-16	1. 5/16"X12	25	16		14. 5	41	
26713-20-20	1. 5/8"X12	32	20		15. 5	50	
26713-24-24	1. 7/8"X12	40	24		18. 5	55	
26713-32-32	2. 1/2"X12	50	32		24. 5	75	

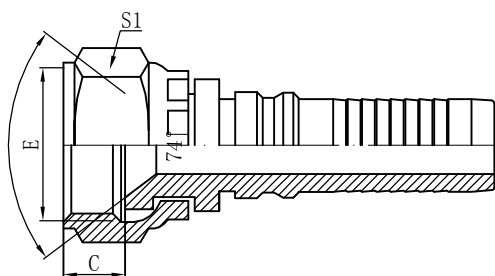

26713L

美制JIC内螺纹74° 内锥面内锁式加强
JIC FEMALE 74° CONE SEAT LINTERLOCK
STRENGTHEN

代号 PART NO.	螺纹E THREADE	胶 管 HOSE BORE			尺 寸 DIMENSIONS		
		公称内径DN	标 号DASH		C	S1	
26713L-20-20	1. 5/8"X12	32	20		15. 5	50	
26713L-24-24	1. 7/8"X12	40	24		18. 5	55	
26713L-32-32	2. 1/2"X12	50	32		24. 5	75	

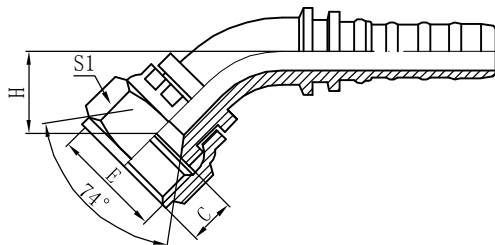

26743

45° 美制JIC内螺纹74° 内锥面内锁式
45° JIC FEMALE 74° CONE SEAT LETERLOCK

代号 PART NO.	螺纹E THREADE	胶 管 HOSE BORE			尺 寸 DIMENSIONS		
		公称内径DN	标 号DASH		C	S1	H
26743-08-08	3/4"X16	12	08		11	24	13.5
26743-12-12	1. 1/16"X12	20	12		13.5	32	30
26743-16-16	1. 5/16"X12	25	16		14.5	41	31.5
26743-20-20	1. 5/8"X12	32	20		15.5	50	36.6
26743-24-24	1. 7/8"X12	40	24		18.5	55	41.6
26743-32-32	2. 1/2"X12	50	32		24.5	75	66

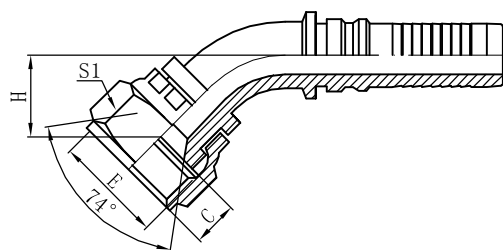

26743L

45° 美制JIC内螺纹74° 内锥面内锁式加强
45° JIC FEMALE 74° CONE SEAT LINTERLOCK
STRENGTHEN

代号 PART NO.	螺纹E THREADE	胶 管 HOSE BORE			尺 寸 DIMENSIONS		
		公称内径DN	标 号DASH		C	S1	H
26743L-20-20	1. 5/8"X12	32	20		15.5	50	36.6
26743L-24-24	1. 7/8"X12	40	24		18.5	55	41.6
26743L-32-32	2. 1/2"X12	50	32		24.5	75	66

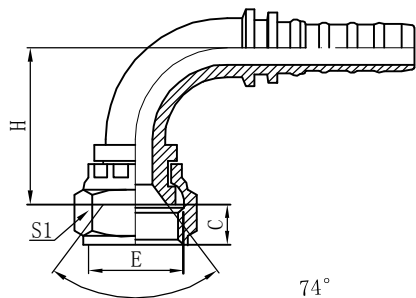

26793

90° 美制JIC内螺纹74° 内锥面内锁式
90° JIC FEMALE 74° CONE SEAT LETERLOCK

代号 PART NO.	螺纹E THREADE	胶 管 HOSE BORE			尺 寸 DIMENSIONS		
		公称内径DN	标 号DASH		C	S1	H
26793-08-08	3/4"X16	12	08		11	24	44
26793-12-12	1. 1/16"X12	20	12		13. 5	32	57. 5
26793-16-16	1. 5/16"X12	25	16		14. 5	41	71. 5
26793-20-20	1. 5/8"X12	32	20		15. 5	50	82
26793-24-24	1. 7/8"X12	40	24		18. 5	55	93
26793-32-32	2. 1/2"X12	50	32		24. 5	75	115. 5

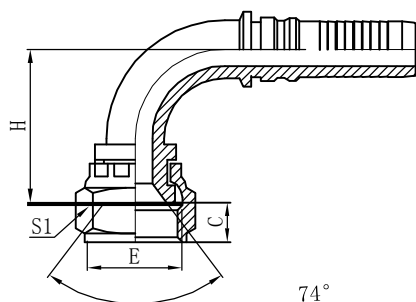

26793L

90° 美制JIC内螺纹74° 内锥面内锁式加强
90° JIC FEMALE 74° CONE SEAT LINTERLOCK
STRENGTHEN

代号 PART NO.	螺纹E THREADE	胶 管 HOSE BORE			尺 寸 DIMENSIONS		
		公称内径DN	标 号DASH		C	S1	H
26793L-20-20	1. 5/8"X12	32	20		15. 5	50	82
26793L-24-24	1. 7/8"X12	40	24		18. 5	55	93
26793L-32-32	2. 1/2"X12	50	32		24. 5	75	115. 5

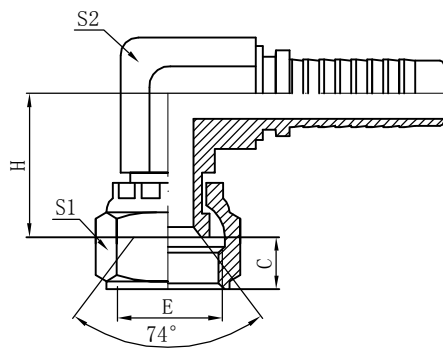

26791K

90° 美制短身JIC内螺纹74° 内锥面
90° JIC COMPACT FEMALE 74° CONE SEAT

代号 PART NO.	螺纹E THREADE	胶 管 HOSE BORE			尺 寸 DIMENSIONS			
		公称内径DN	标 号DASH		C	S1	S2	H
26791K-04-04	7/16"X20	6	04		8.5	17	11	18
26791K-06-04	9/16"X18	6	04		10	19	14	21
26791K-06-06	9/16"X18	10	06		10	19	17	21
26791K-08-06	3/4"X16	10	06		11	24	19	25
26791K-08-08	3/4"X16	12	08		11	24	22	25
26791K-10-08	7/8"X14	12	08		11	27	22	27.5
26791K-10-10	7/8"X14	16	10		11	27	22	27.5
26791K-12-12	1.1/16"X12	20	12		13.5	32	27	30
26791K-16-16	1.5/16"X12	25	16		14.5	41	33	34.3

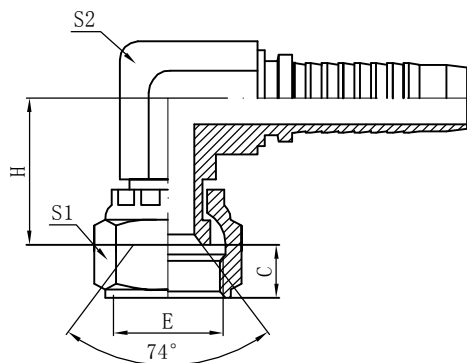

26792K

90° 美制短身JIC内螺纹74° 内锥面
90° JIC COMPACT FEMALE 74° CONE SEAT

代号 PART NO.	螺纹E THREADE	胶 管 HOSE BORE			尺 寸 DIMENSIONS			
		公称内径DN	标 号DASH		C	S1	S2	H
26792K-08-08	3/4"X16	12	08		11	24	22	25
26792K-10-08	7/8"X14	12	08		11	27	22	27.5
26792K-10-10	7/8"X14	16	10		11	27	22	27.5
26792K-12-12	1.1/16"X12	20	12		13.5	32	27	30
26792K-16-16	1.5/16"X12	25	16		14.5	41	33	34.3

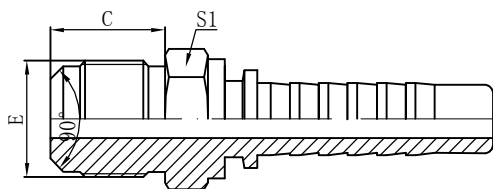

17811

美制SAE外螺纹90° 内锥面
SAE MALE 90° CONE SEAT

代号 PART NO.	螺纹E THREADE	胶 管 HOSE BORE			尺 寸 DIMENSIONS		
		公称内径DN	标 号DASH		C	S1	
17811-04-04	7/16"X20	6	04		14	14	
17811-05-05	1/2"X20	8	05		14.2	14	
17811-06-06	5/8"X18	10	06		15.7	17	
17811-08-08	3/4"X16	12	08		17	22	
17811-10-10	7/8"X14	16	10		22.4	24	
17811-12-12	1.1/16"X12	20	12		22	27	

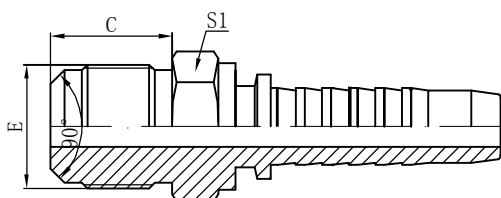

17812

美制SAE外螺纹90° 内锥面缠绕管
SAE MALE 90° CONE SEAT SPIRAL HOSE

代号 PART NO.	螺纹E THREADE	胶 管 HOSE BORE			尺 寸 DIMENSIONS		
		公称内径DN	标 号DASH		C	S1	
17812-08-08	3/4"X16	12	08		17	22	
17812-10-10	7/8"X14	16	10		22.4	24	
17812-12-12	1.1/16"X12	20	12		22	27	

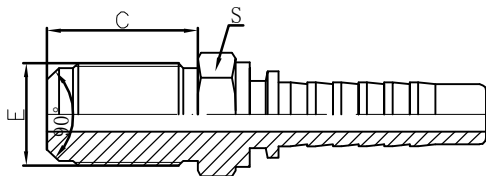

17811L

美制SAE外螺纹90° 外锥面
SAE MALE 90° CONE CONE

代号 PART NO.	螺纹E THREADE	胶 管 HOSE BORE		尺 寸 DIMENSIONS		
		公称内径DN	标 号DASH	C	S	
17811L-04-04	7/16"X20	6	04	35	14	
17811L-05-05	1/2"X20	8	05	36	14	
17811L-06-06	5/8"X18	10	06	38	17	
17811L-08-08	3/4"X16	12	08	40	19	
17811L-10-10	7/8"X14	16	10	42	22	
17811L-12-12	1 1/16"X12	20	12	45	27	

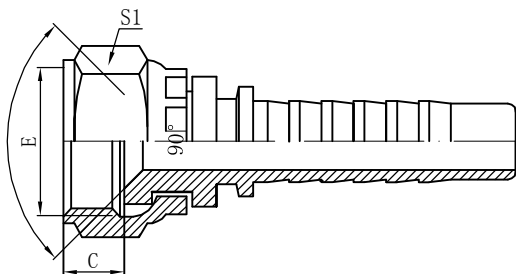

27811

美制SAE内螺纹90° 内锥面
SAE FEMALE 90 ° CONE SEAT

代号 PART NO.	螺纹E THREADE	胶 管 HOSE BORE			尺 寸 DIMENSIONS		
		公称内径DN	标 号DASH		C	S1	
27811-04-04	7/16"X20	6	04		8.5	17	
27811-05-05	1/2"X20	8	05		9.5	17	
27811-06-06	5/8"X18	10	06		11.5	22	
27811-08-08	3/4"X16	12	08		11	24	
27811-10-10	7/8"X14	16	10		11	27	
27811-12-12	1. 1/16"X12	20	12		13.5	32	

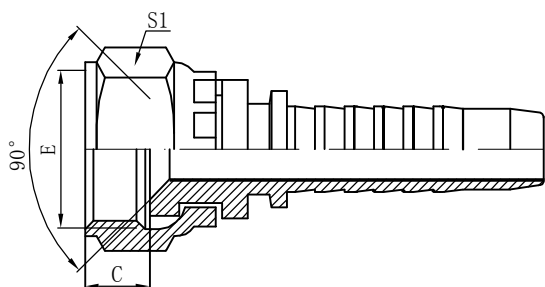

27812

美制SAE内螺纹90° 内锥面缠绕管
SAE FEMALE 90 ° CONE SEAT SPIRAL HOSE

代号 PART NO.	螺纹E THREADE	胶 管 HOSE BORE			尺 寸 DIMENSIONS		
		公称内径DN	标 号DASH		C	S1	
27812-08-08	3/4"X16	12	08		11	24	
27812-10-10	7/8"X14	16	10		11	27	
27812-12-12	1. 1/16"X12	20	12		13.5	32	

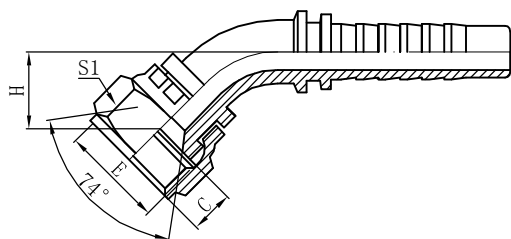

27841

45° 美制SAE内螺纹90° 内锥面
45° SAE FEMALE 90° CONE SEAT

代号 PART NO.	螺纹E THREADE	胶 管 HOSE BORE			尺 寸 DIMENSIONS		
		公称内径DN	标 号DASH		C	S1	H
27841-04-04	7/16"X20	6	04		8.5	17	18.1
27841-05-05	1/2"X20	8	05		9.5	17	19.3
27841-06-06	5/8"X18	10	06		11.5	22	20
27841-08-08	3/4"X16	12	08		11	24	13.5
27841-10-10	7/8"X14	16	10		11	27	25.3
27841-12-12	1.1/16"X12	20	12		13.5	32	30

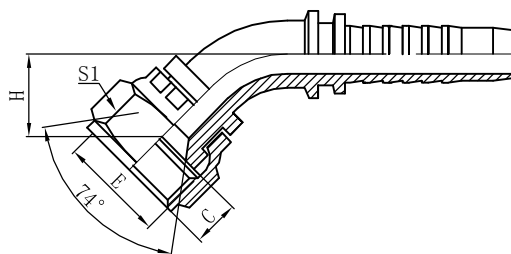

27842

45° 美制SAE内螺纹90° 内锥面缠绕管
45° SAE FEMALE 90° CONE SEAT SPIRAL HOSE

代号 PART NO.	螺纹E THREADE	胶 管 HOSE BORE			尺 寸 DIMENSIONS		
		公称内径DN	标 号DASH		C	S1	H
27842-04-04	7/16"X20	6	04		8.5	17	18.1
27842-05-05	1/2"X20	8	05		9.5	17	19.3
27842-06-06	5/8"X18	10	06		11.5	22	20
27842-08-08	3/4"X16	12	08		11	24	13.5
27842-10-10	7/8"X14	16	10		11	27	25.3
27842-12-12	1.1/16"X12	20	12		13.5	32	30

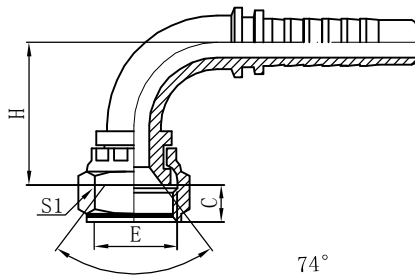

27891

90° 美制SAE内螺纹90° 内锥面
90° SAE FEMALE 90° CONE SEAT

代号 PART NO.	螺纹E THREADE	胶 管 HOSE BORE			尺 寸 DIMENSIONS		
		公称内径DN	标 号DASH		C	S1	H
27891-04-04	7/16"X20	6	04		8.5	17	30.5
27891-05-05	1/2"X20	8	05		9.5	17	34
27891-06-06	5/8"X18	10	06		11.5	22	36.5
27891-08-08	3/4"X16	12	08		11	24	44
27891-10-10	7/8"X14	16	10		11	27	50.5
27891-12-12	1. 1/16"X12	20	12		13.5	32	57.5

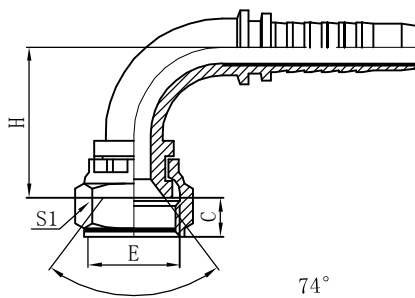

27892

90° 美制SAE内螺纹90° 内锥面缠绕管
90° SAE FEMALE 90° CONE SEAT SPIRAL HOSE

代号 PART NO.	螺纹E THREADE	胶 管 HOSE BORE			尺 寸 DIMENSIONS		
		公称内径DN	标 号DASH		C	S1	H
27892-04-04	7/16"X20	6	04		8.5	17	30.5
27892-05-05	1/2"X20	8	05		9.5	17	34
27892-06-06	5/8"X18	10	06		11.5	22	36.5
27892-08-08	3/4"X16	12	08		11	24	44
27892-10-10	7/8"X14	16	10		11	27	50.5
27892-12-12	1. 1/16"X12	20	12		13.5	32	57.5

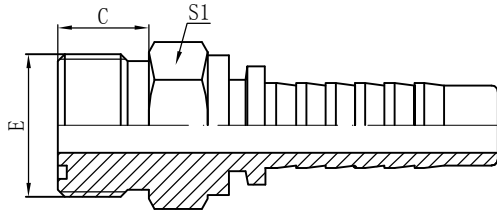

14211

美制ORFS外螺纹平面O型圈密封
ORFS MALE O-RING SEAL

代号 PART NO.	螺纹E THREADE	胶 管 HOSE BORE		O型圈/O-RING (外径 线径)	尺 寸 DIMENSIONS		
		公称内径DN	标 号DASH		C	S1	
14211-04-04	9/16"X18	6	04	11.21x1.78	14	17	
14211-06-06	11/16"X16	10	06	12.81x1.78	14	19	
14211-08-08	13/16"X16	12	08	15.98x1.78	15	22	
14211-10-10	1"X14	16	10	19.16x1.78	16.5	27	
14211-12-12	1.3/16"X12	20	12	22.33x1.78	17	32	
14211-16-16	1.7/16"X12	25	16	27.08x1.78	18.5	41	
14211-20-20	1.11/16"X12	32	20	33.43x1.78	19.5	46	
14211-24-24	2"X12	40	24	41.38x1.78	23.5	55	

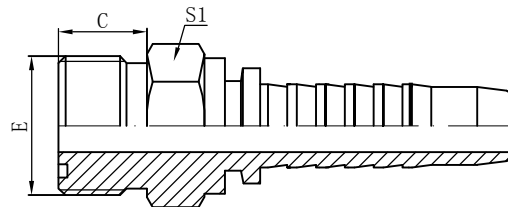

14212

美制ORFS外螺纹平面O型圈密封缠绕管
ORFS MALE O-RING SEAL SPIRAL HOSE

代号 PART NO.	螺纹E THREADE	胶 管 HOSE BORE		O型圈/O-RING (外径 线径)	尺 寸 DIMENSIONS		
		公称内径DN	标 号DASH		C	S1	
14212-08-08	13/16"X16	12	08	15.98x1.78	15	22	
14212-10-10	1"X14	16	10	19.16x1.78	16.5	27	
14212-12-12	1.3/16"X12	20	12	22.33x1.78	17	32	
14212-16-16	1.7/16"X12	25	16	27.08x1.78	18.5	41	
14212-20-20	1.11/16"X12	32	20	33.43x1.78	19.5	46	
14211-24-24	2"X12	40	24	41.38x1.78	23.5	55	

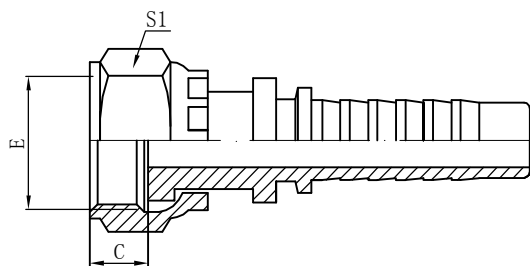

24211

美制ORFS内螺纹平面
ORFS FEMALE FLAT SEAT

代号 PART NO.	螺纹E THREADE	胶 管 HOSE BORE			尺 寸 DIMENSIONS		
		公称内径DN	标 号DASH		C	S1	
24211-08-08	13/16"X16	12	08		12	27	
24211-20-20	1. 11/16"X12	32	20		15.5	50	

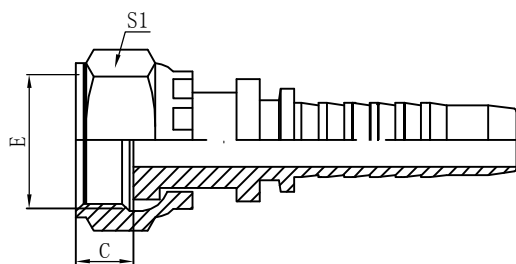

24212

美制ORFS内螺纹平面缠绕管
ORFS FEMALE FLAT SEAL SPIRAL HOSE

代号 PART NO.	螺纹E THREADE	胶 管 HOSE BORE			尺 寸 DIMENSIONS		
		公称内径DN	标 号DASH		C	S1	
24212-08-08	13/16"X16	12	08		12	27	
24212-20-20	1. 11/16"X12	32	20		15.5	50	

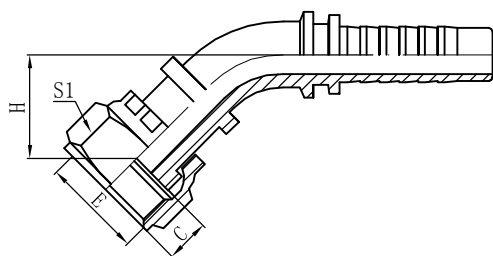

24241

45° 美制ORFS内螺纹平面
45° ORFS FEMALE FLAT SEAL

代号 PART NO.	螺纹E THREADE	胶 管 HOSE BORE			尺 寸 DIMENSIONS		
		公称内径DN	标 号DASH		C	S1	H
24241-08-08	13/16"X16	12	08		12	27	30.4
24241-20-20	1. 11/16"X12	32	20		15.5	50	46.1

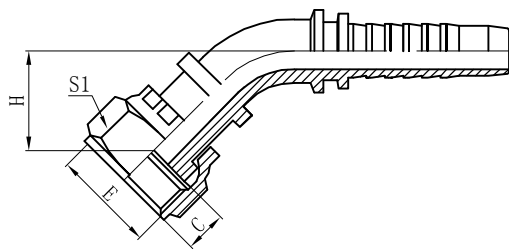

24242

45° 美制ORFS内螺纹平面缠绕管
45° ORFS FEMALE FLAT SEAL SPIRAL HOSE

代号 PART NO.	螺纹E THREADE	胶 管 HOSE BORE			尺 寸 DIMENSIONS		
		公称内径DN	标 号DASH		C	S1	H
24242-08-08	13/16"X16	12	08		12	27	30.4
24242-20-20	1. 11/16"X12	32	20		15.5	50	46.1

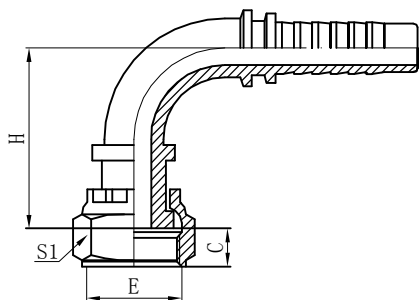

24291

90° 美制ORFS内螺纹平面
90° ORFS FEMALE FLAT SEAL

代号 PART NO.	螺纹E THREADE	胶 管 HOSE BORE			尺 寸 DIMENSIONS		
		公称内径DN	标 号DASH		C	S1	H
24291-08-08	13/16"X16	12	08		12	27	55
24291-20-20	1. 11/16"X12	32	20		15.5	50	97

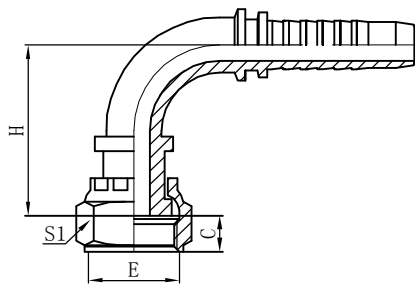

24292

90° 美制ORFS内螺纹平面缠绕管
90° ORFS FEMALE FLAT SEAL
SPIRAL HOSE

代号 PART NO.	螺纹E THREADE	胶 管 HOSE BORE			尺 寸 DIMENSIONS		
		公称内径DN	标 号DASH		C	S1	H
24292-08-08	13/16"X16	12	08		12	27	55
24292-20-20	1. 11/16"X12	32	20		15. 5	50	97

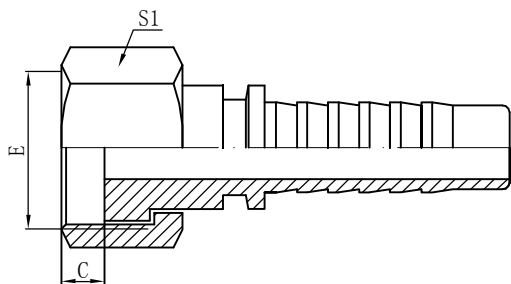

34211

美制ORFS内螺纹平面
ORFS FEMALE FLAT SEAL

代号 PART NO.	螺纹E THREADE	胶 管 HOSE BORE			尺 寸 DIMENSIONS		
		公称内径DN	标 号DASH		C	S1	
34211-04-04	9/16"X18	6	04		11	19	
34211-06-06	11/16"X16	6	06		10	22	
34211-10-10	1"X14	16	10		13. 5	30	
34211-12-12	1. 3/16"X12	20	12		15	36	
34211-16-16	1. 11/16"X12	25	16		15	41	
34211-24-24	2"X12	40	24		19	60	

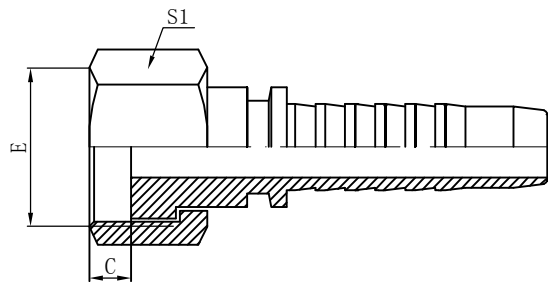

34212

美制ORFS内螺纹平面缠绕管
ORFS FEMALE FLAT SEAL SPIRAL HOSE

代号 PART NO.	螺纹E THREADE	胶 管 HOSE BORE			尺 寸 DIMENSIONS		
		公称内径DN	标 号DASH		C	S1	
34212-10-10	1"X14	16	10		13.5	30	
34212-12-12	1.3/16"X12	20	12		13	32	
34212-16-12	1.5/16"X12	20	12		14	41	
34212-16-16	1.7/16"X12	25	16		14	41	
34212-24-20	2"X12	32	20		19	60	
34212-24-24	2"X12	40	24		19	60	

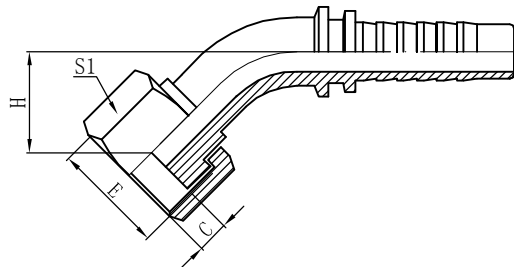

34241

45° 美制ORFS内螺纹平面
45° ORFS FEMALE FLAT SEAL
(NON CRIMP)

代号 PART NO.	螺纹E THREADE	胶 管 HOSE BORE			尺 寸 DIMENSIONS		
		公称内径DN	标 号DASH		C	S1	H
34241-04-04	9/16"X18	6	04		11	19	20.8
34241-06-06	11/16"X16	10	06		10	22	23.7
34241-10-08	1"X14	13	08		13.5	30	23.3
34241-12-08	1.3/16"X12	13	08		13	36	23.5
34241-12-10	1.3/16"X12	16	10		13	36	19.5
34241-10-10	1"X14	16	10		13.5	30	19
34241-12-12	1.3/16"X12	20	12		13	36	27.2
34241-16-12	1.7/16"X12	20	12		14	41	29.6
34241-16-16	1.7/16"X12	25	16		14	41	29.7
34241-24-24	2"X12	40	24		19	60	37.7

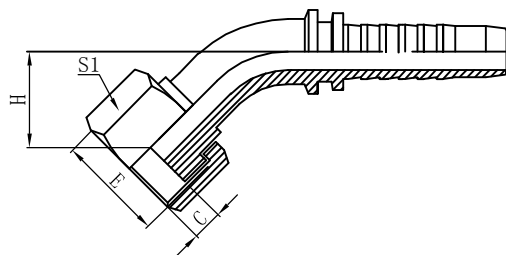

34242

45° 美制ORFS内螺纹平面缠绕管
45° ORFS FEMALE FLAT SEAL FOR SPIRAL
HOSE (NON CRIMP)

代号 PART NO.	螺纹E THREADE	胶 管 HOSE BORE			尺 寸 DIMENSIONS		
		公称内径DN	标 号DASH		C	S1	H
34242-10-08	1"X14	13	08		13.5	30	23.3
34242-12-08	1.3/16"X12	13	08		13	36	23.5
34242-12-10	1.3/16"X12	16	10		13	36	19.5
34242-10-10	1"X14	16	10		13.5	30	19
34242-12-12	1.3/16"X12	20	12		13	36	27.2
34242-16-12	1.7/16"X12	20	12		14	41	29.6
34242-16-16	1.7/16"X12	25	16		14	41	29.7
34242-24-24	2"X12	40	24		19	60	37.7

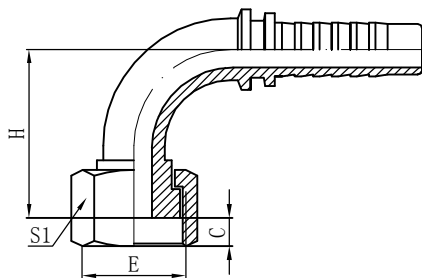

34291

90° 美制ORFS内螺纹平面
90° ORFS FEMALE FLAT SEAL
(NON CRIMP)

代号 PART NO.	螺纹E THREADE	胶 管 HOSE BORE			尺 寸 DIMENSIONS		
		公称内径DN	标 号DASH		C	S1	H
34291-04-04	9/16"X18	6	04		11	19	32.5
34291-06-06	11/16"X16	10	06		10	22	40
34291-10-08	1"X14	13	08		13.5	30	46
34291-12-08	1.3/16"X12	13	08		13	36	48
34291-12-10	1.3/16"X12	16	10		13	36	50
34291-10-10	1"X14	16	10		13.5	30	45
34291-12-12	1.3/16"X12	20	12		13	36	53.5
34291-16-12	1.7/16"X12	20	12		14	41	60.5
34291-16-16	1.7/16"X12	25	16		14	41	70
34291-24-24	2"X12	40	24		19	60	85.5

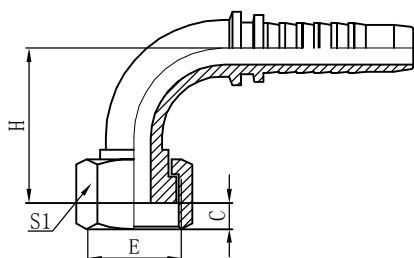

34292

90° 美制ORFS内螺纹平面缠绕管
90° ORFS FEMALE FLAT SEAL FOR
SPIRAL (NON CRIMP)

代号 PART NO.	螺纹E THREADE	胶 管 HOSE BORE			尺 寸 DIMENSIONS		
		公称内径DN	标 号DASH		C	S1	H
34292-10-08	1"X14	13	08		13.5	30	46
34292-12-08	1.3/16"X12	13	08		13	36	48
34292-12-10	1.3/16"X12	16	10		13	36	50
34292-10-10	1"X14	16	10		13.5	30	45
34292-12-12	1.3/16"X12	20	12		13	36	53.5
34292-16-12	1.7/16"X12	20	12		14	41	60.5
34292-16-16	1.7/16"X12	25	16		14	41	70
34292-24-24	2"X12	40	24		19	60	85.5

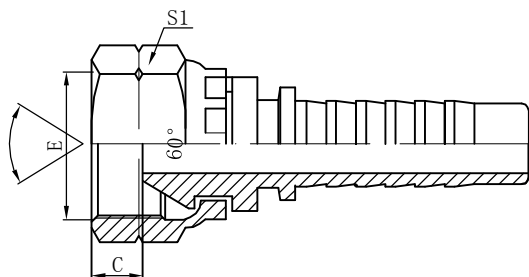

21611

美制NPSM内螺纹60° 外锥面
NPSM FEMALE 60° CONE

代号 PART NO.	螺纹E THREADE	胶 管 HOSE BORE			尺 寸 DIMENSIONS		
		公称内径DN	标 号DASH		C	S1	
21611-04-04	1/4"X18	6	04		5.5	19	
21611-06-06	3/8"X18	10	06		6.5	22	
21611-08-08	1/2"X14	12	08		8	27	
21611-12-12	3/4"X14	20	12		11.5	32	
21611-16-16	1"X11.5	25	16		11.5	41	
21611-20-20	1.1/4"X11.5	32	20		12	50	
21611-24-24	1.1/2"X11.5	40	24		13	55	
21611-32-32	2"X11.5	50	32		16	70	

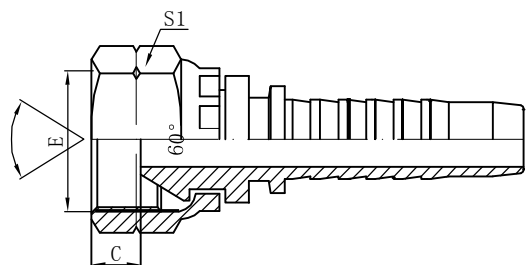

21612

美制NPSM内螺纹60° 外锥面缠绕管
NPSM FEMALE 60° CONE FOR SPIRAL HOSE

代号 PART NO.	螺纹E THREADE	胶 管 HOSE BORE			尺 寸 DIMENSIONS		
		公称内径DN	标 号DASH		C	S1	
21612-08-08	1/2"X14	12	08		8	27	
21612-12-12	3/4"X14	20	12		11.5	32	
21612-16-16	1"X11.5	25	16		11.5	41	
21612-20-20	1.1/4"X11.5	32	20		12	50	
21612-24-24	1.1/2"X11.5	40	24		13	55	
21612-32-32	2"X11.5	50	32		16	70	

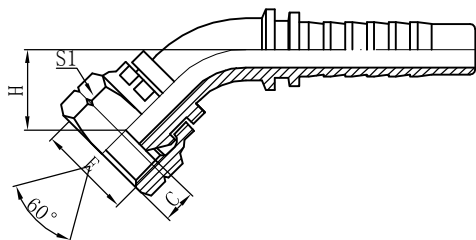

21641

45° 美制NPSM内螺纹60° 外锥面
45° NPSM FEMALE 60° CONE

代号 PART NO.	螺纹E THREADE	胶 管 HOSE BORE			尺 寸 DIMENSIONS		
		公称内径DN	标 号DASH		C	S1	H
21641-04-04	1/4"X18	6	04		5.5	19	23
21641-06-06	3/8"X18	10	06		6.5	22	25
21641-08-08	1/2"X14	12	08		8	27	27.7
21641-12-12	3/4"X14	20	12		11.5	32	34
21641-16-16	1"X11.5	25	16		11.5	41	35
21641-20-20	1.1/4"X11.5	32	20		12	50	39.3
21641-24-24	1.1/2"X11.5	40	24		13	55	44.4
21641-32-32	2"X11.5	50	32		16	70	63.4

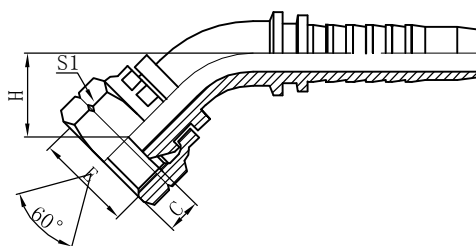

21642

45° 美制NPSM内螺纹60° 外锥面缠绕管
45° NPSM FEMALE 60° CONE FOR SPIRAL HOSE

代号 PART NO.	螺纹E THREADE	胶 管 HOSE BORE			尺 寸 DIMENSIONS		
		公称内径DN	标 号DASH		C	S1	H
21642-08-08	1/2"X14	12	08		8	27	27.7
21642-12-12	3/4"X14	20	12		11.5	32	34
21642-16-16	1"X11.5	25	16		11.5	41	35
21642-20-20	1.1/4"X11.5	32	20		12	50	39.3
21642-24-24	1.1/2"X11.5	40	24		13	55	44.4
21642-32-32	2"X11.5	50	32		16	70	63.4

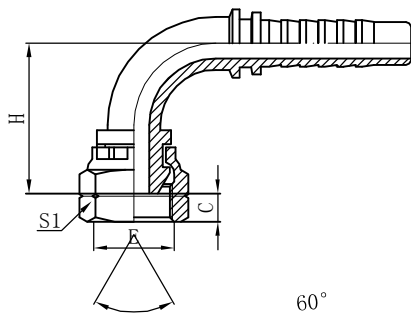

21691

90° 美制NPSM内螺纹60° 外锥面
90° NPSM FEMALE 60° CONE

代号 PART NO.	螺纹E THREADE	胶 管 HOSE BORE			尺 寸 DIMENSIONS		
		公称内径DN	标 号DASH		C	S1	H
21691-04-04	1/4"X18	6	04		5.5	19	33
21691-06-06	3/8"X18	10	06		6.5	22	39
21691-08-08	1/2"X14	12	08		8	27	46
21691-12-12	3/4"X14	20	12		11.5	32	59.5
21691-16-16	1"X11.5	25	16		11.5	41	74.5
21691-20-20	1.1/4"X11.5	32	20		12	50	85.5
21691-24-24	1.1/2"X11.5	40	24		13	55	97.5
21691-32-32	2"X11.5	50	32		16	70	123

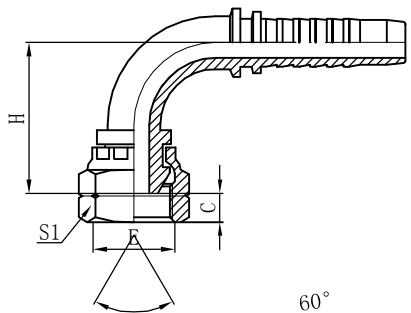

21692

90° 美制NPSM内螺纹60° 外锥面缠绕管
90° NPSM FEMALE 60° CONE FOR SPIRAL HOSE

代号 PART NO.	螺纹E THREADE	胶 管 HOSE BORE			尺 寸 DIMENSIONS		
		公称内径DN	标 号DASH		C	S1	H
21692-08-08	1/2"X14	12	08		8	27	46
21692-12-12	3/4"X14	20	12		11.5	32	59.5
21692-16-16	1"X11.5	25	16		11.5	41	74.5
21692-20-20	1.1/4"X11.5	32	20		12	50	85.5
21692-24-24	1.1/2"X11.5	40	24		13	55	97.5
21692-32-32	2"X11.5	50	32		16	70	123

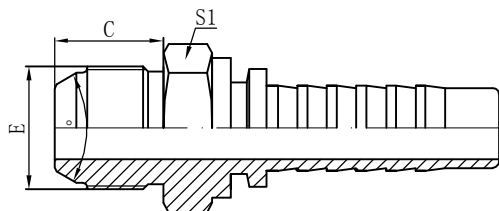

18611

日本公制外螺纹60° 外锥面
JIS METRIC MALE 60° CONE SEAT

代号 PART NO.	螺纹E THREADE	胶 管 HOSE BORE			尺 寸 DIMENSIONS		
		公称内径DN	标 号DASH		C	S1	
18611-14-04	M14X1.5	6	04		17	17	
18611-16-05	M16X1.5	08	05		18	19	
18611-18-06	M18X1.5	10	06		18	22	
18611-22-08	M22X1.5	12	08		20	24	
18611-24-10	M24X1.5	16	10		21.5	27	
18611-30-12	M30X1.5	22	12		26	32	
18611-33-16	M33X1.5	25	16		30	36	
18611-36-20	M36X1.5	32	20		33	46	
18611-42-24	M42X1.5	40	24		36	50	

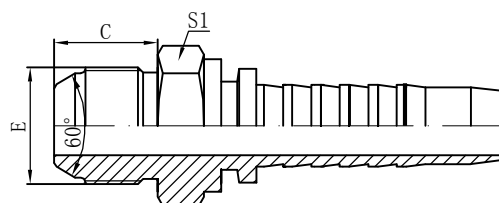

18612

日本公制外螺纹60° 外锥面缠绕管
JIS METRIC MALE 60° CONE SEAT
SPIRAL HOSE

代号 PART NO.	螺纹E THREADE	胶 管 HOSE BORE			尺 寸 DIMENSIONS		
		公称内径DN	标 号DASH		C	S1	
18612-22-08	M22X1.5	12	08		20	24	
18612-24-10	M24X1.5	16	10		21.5	27	
18612-30-12	M30X1.5	22	12		26	32	
18612-33-16	M33X1.5	25	16		30	36	
18612-36-20	M36X1.5	32	20		33	46	
18612-42-24	M42X1.5	40	24		36	50	

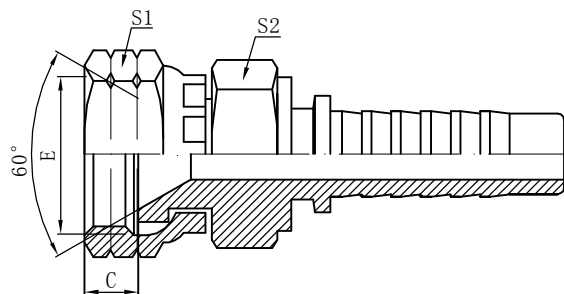

28611

日本公制内螺纹60° 内锥面双六角
JIS METRIC FEMALE 60° CONE
SEAT DOUBLE HEXAGON

代号 PART NO.	螺纹E THREADE	胶 管 HOSE BORE			尺 寸 DIMENSIONS		
		公称内径DN	标 号DASH		C	S1	S2
28611-14-04	M14X1.5	6	04		12	19	19
28611-16-05	M16X1.5	08	05		9.5	22	19
28611-18-06	M18X1.5	10	06		11	24	24
28611-22-08	M22X1.5	12	08		14	27	27
28611-24-10	M24X1.5	16	10		13.5	32	32
28611-30-12	M30X1.5	22	12		20	36	36
28611-33-16	M33X1.5	25	16		20.5	41	41
28611-36-20	M36X1.5	32	20		20.5	46	46
28611-42-24	M42X1.5	40	24		18.5	55	55

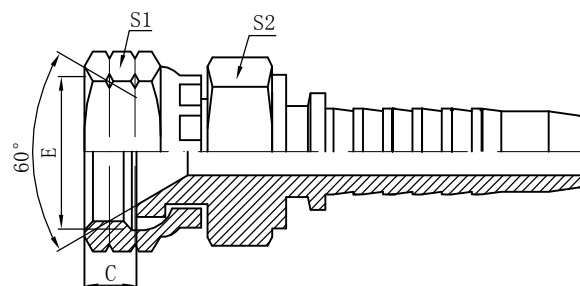

28612

日本公制内螺纹60° 内锥面双六角缠绕管
JIS METRIC FEMALE 60° CONE SEAT
DOUBLE HEXAGON FOR SPIRAL HOSE

代号 PART NO.	螺纹E THREADE	胶 管 HOSE BORE			尺 寸 DIMENSIONS		
		公称内径DN	标 号DASH		C	S1	S2
28612-22-08	M22X1.5	12	08		14	27	27
28612-24-10	M24X1.5	16	10		13.5	32	32
28612-30-12	M30X1.5	22	12		20	36	36
28612-33-16	M33X1.5	25	16		20.5	41	41
28612-36-20	M36X1.5	32	20		20.5	46	46
28612-42-24	M42X1.5	40	24		18.5	55	55

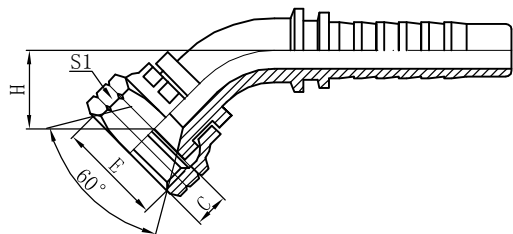

28641

45° 日本公制内螺纹60° 内锥面
45° JIS METRIC FEMALE 60° CONE SEAT

代号 PART NO.	螺纹E THREADE	胶 管 HOSE BORE			尺 寸 DIMENSIONS		
		公称内径DN	标 号DASH		C	S1	H
28641-14-04	M14X1.5	6	04		12	19	21.3
28641-16-05	M16X1.5	08	05		9.5	22	24.3
28641-18-06	M18X1.5	10	06		11	24	24.9
28641-22-08	M22X1.5	12	08		14	27	27.2
28641-24-10	M24X1.5	16	10		13.5	32	29.9
28641-30-12	M30X1.5	22	12		20	36	33.5
28641-33-16	M33X1.5	25	16		20.5	41	35.7
28641-36-20	M36X1.5	32	20		20.5	46	41.9
28641-42-24	M42X1.5	40	24		18.5	55	45.5

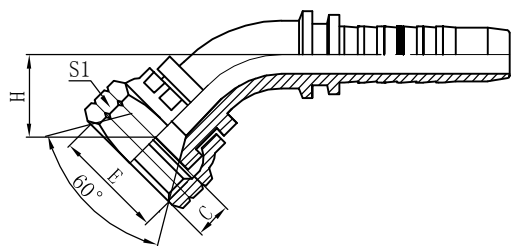

28642

45° 日本公制内螺纹60° 内锥面缠绕管
45° JIS METRIC FEMALE 60° CONE SEAT
SPIRAL HOSE

代号 PART NO.	螺纹E THREADE	胶 管 HOSE BORE			尺 寸 DIMENSIONS		
		公称内径DN	标 号DASH		C	S1	H
28642-22-08	M22X1.5	12	08		14	27	27.2
28642-24-10	M24X1.5	16	10		13.5	32	29.9
28642-30-12	M30X1.5	22	12		20	36	33.5
28642-33-16	M33X1.5	25	16		20.5	41	35.7
28642-36-20	M36X1.5	32	20		20.5	46	41.9
28642-42-24	M42X1.5	40	24		18.5	55	45.5

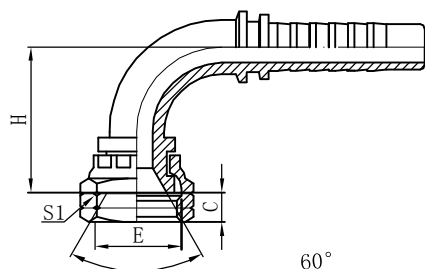

28691

90° 日本公制内螺纹60° 内锥面
90° JIS METRIC FEMALE 60° CONE SEAT

代号 PART NO.	螺纹E THREADE	胶 管 HOSE BORE			尺 寸 DIMENSIONS		
		公称内径DN	标 号DASH		C	S1	H
28691-14-04	M14X1.5	6	04		12	19	38
28691-16-05	M16X1.5	08	05		9.5	22	44
28691-18-06	M18X1.5	10	06		11	24	46.3
28691-22-08	M22X1.5	12	08		14	27	52.5
28691-24-10	M24X1.5	16	10		13.5	32	59
28691-30-12	M30X1.5	22	12		20	36	68.5
28691-33-16	M33X1.5	25	16		20.5	41	76
28691-36-20	M36X1.5	32	20		20.5	46	90
28691-42-24	M42X1.5	40	24		18.5	55	103

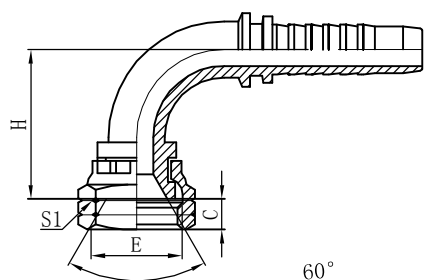

28692

90° 日本公制内螺纹60° 内锥面缠绕管
90° JIS METRIC FEMALE
60° CONE SEAT FOR SPIRAL HOSE

代号 PART NO.	螺纹E THREADE	胶 管 HOSE BORE			尺 寸 DIMENSIONS		
		公称内径DN	标 号DASH		C	S1	H
28692-22-08	M22X1.5	12	08		14	27	52.5
28692-24-10	M24X1.5	16	10		13.5	32	59
28692-30-12	M30X1.5	22	12		20	36	68.5
28692-33-16	M33X1.5	25	16		20.5	41	76
28692-36-20	M36X1.5	32	20		20.5	46	90
28692-42-24	M42X1.5	40	24		18.5	55	103

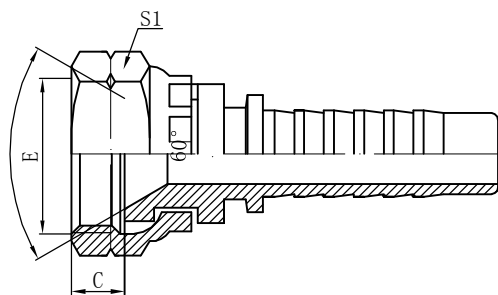

29611

日本英制内螺纹60° 内锥面
JIS GAS FEMALE 60° CONE SEAT

代号 PART NO.	螺纹E THREADE	胶 管 HOSE BORE			尺 寸 DIMENSIONS		
		公称内径DN	标 号DASH		C	S1	
29611-04-04	G1/4"	6	04		8	19	
29611-06-06	G3/8"	10	06		8.5	22	
29611-08-08	G1/2"	12	08		10.5	27	
29611-12-12	G3/4"	22	12		12	32	
29611-16-16	G1"	25	16		14.5	41	
29611-20-20	G1. 1/4"	32	20		16	50	
29611-24-24	G1. 1/2"	40	24		18	55	
29611-32-32	G2"	50	32		24	70	

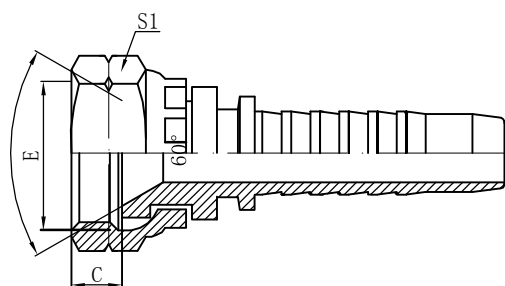

29612

日本英制内螺纹60° 内锥面缠绕管
JIS GAS FEMETRIC 60° CONE SEAT
FOR SPIRAL HOSE

代号 PART NO.	螺纹E THREADE	胶 管 HOSE BORE			尺 寸 DIMENSIONS		
		公称内径DN	标 号DASH		C	S1	
29612-08-08	G1/2"	12	08		10.5	27	
29612-12-12	G3/4"	22	12		12	32	
29612-16-16	G1"	25	16		14.5	41	
29612-20-20	G1. 1/4"	32	20		16	50	
29612-24-24	G1. 1/2"	40	24		18	55	
29612-32-32	G2"	50	32		24	70	

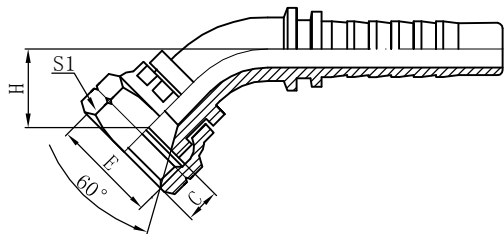

29641

45° 日本英制内螺纹60° 内锥面
45° JIS GAS FEMALE 60° CONE SEAT

代号 PART NO.	螺纹E THREADE	胶 管 HOSE BORE			尺 寸 DIMENSIONS		
		公称内径DN	标 号DASH		C	S1	H
29641-04-04	G1/4"	6	04		8	19	21.3
29641-06-06	G3/8"	10	06		8.5	22	24.6
29641-08-08	G1/2"	12	08		10.5	27	27.5
29641-12-12	G3/4"	22	12		12	32	33.9
29641-16-16	G1"	25	16		14.5	41	36
29641-20-20	G1. 1/4"	32	20		16	50	46.5
29641-24-24	G1. 1/2"	40	24		18	55	50.8
29641-32-32	G2"	50	32		24	70	60

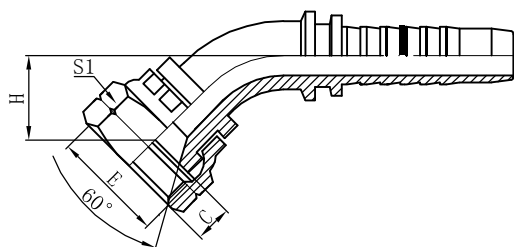

29642

45° 日本英制内螺纹60° 内锥面缠绕管
45° JIS GAS FEMETRIC 60° CONE SEAT
FOR SPIRAL HOSE

代号 PART NO.	螺纹E THREADE	胶 管 HOSE BORE			尺 寸 DIMENSIONS		
		公称内径DN	标 号DASH		C	S1	H
29642-08-08	G1/2"	12	08		10.5	27	27.5
29642-12-12	G3/4"	22	12		12	32	33.9
29642-16-16	G1"	25	16		14.5	41	36
29642-20-20	G1. 1/4"	32	20		16	50	46.5
29642-24-24	G1. 1/2"	40	24		18	55	50.8
29642-32-32	G2"	50	32		24	70	60

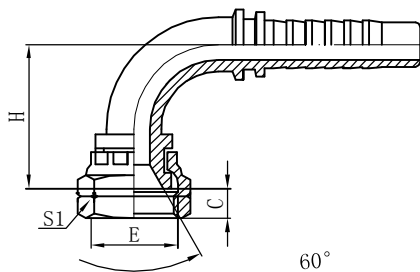

29691

90° 日本英制内螺纹60° 内锥面
90° JIS GAS FEMALE 60° CONE SEAT

代号 PART NO.	螺纹E THREADE	胶 管 HOSE BORE			尺 寸 DIMENSIONS		
		公称内径DN	标 号DASH		C	S1	H
29691-04-04	G1/4"	6	04		8	19	32.5
29691-06-06	G3/8"	10	06		8.5	22	39
29691-08-08	G1/2"	12	08		10.5	27	42.5
29691-12-12	G3/4"	22	12		12	32	57.5
29691-16-16	G1"	25	16		14.5	41	76.5
29691-20-20	G1. 1/4"	32	20		16	50	83
29691-24-24	G1. 1/2"	40	24		18	55	92.5
29691-32-32	G2"	50	32		24	70	115

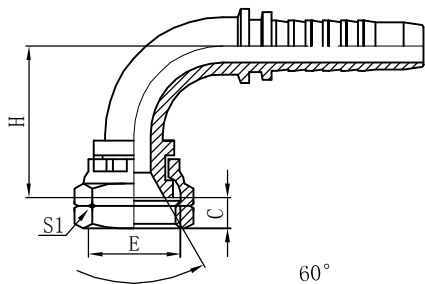

29692

90° 日本英制内螺纹60° 内锥面缠绕管
90° JIS GAS FEMETRIC 60° CONE SEAT
FOE SPIRAL HOSE

代号 PART NO.	螺纹E THREADE	胶 管 HOSE BORE			尺 寸 DIMENSIONS		
		公称内径DN	标 号DASH		C	S1	H
29692-08-08	G1/2"	12	08		10.5	27	42.5
29692-12-12	G3/4"	22	12		12	32	57.5
29692-16-16	G1"	25	16		14.5	41	76.5
29692-20-20	G1. 1/4"	32	20		16	50	83
29692-24-24	G1. 1/2"	40	24		18	55	92.5
29692-32-32	G2"	50	32		24	70	115



88142

88192

代号 PART NO.	法兰型号 FLANGE SIZE	胶 管 HOSE BORE			尺 寸 DIMENSIONS			
		公称内径DN	标 号DASH		C	D	L	H
88192-10-10	5/8"	16	10		34.2	27.8	6.7	53
备注:表中型号也适用于编织软管 Remark:The part no inside the table is also suitable for braided Hydraulic Hoses								

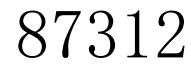

代号 PART NO.	法兰型号 FLANGE SIZE	胶 管 HOSE BORE			尺 寸 DIMENSIONS		
		公称内径DN	标 号DASH		C	D	L
87312-08-08	1/2"	12	08		30.2	23.9	7
87312-12-12	3/4"	20	12		38.1	31.7	7
87312-16-16	1"	25	16		44.4	38	8.2
87312-20-20	1. 1/4"	32	20		50.8	43.2	8.2
87312-24-24	1. 1/2"	40	24		60.3	50.3	8.2
87312-32-32	2"	50	32		71.4	62.2	9.8
备注:表中型号也适用于编织软管 Remark:The part no inside the table is also suitable for braided Hydraulic Hoses							



代号 PART NO.	法兰型号 FLANGE SIZE	胶 管 HOSE BORE			尺 寸 DIMENSIONS		
		公称内径DN	标 号DASH		C	D	L
87612-08-08	1/2"	12	08		31.8	23.9	7.9
87612-12-12	3/4"	20	12		41.3	31.7	8.9
87612-16-16	1"	25	16		47.6	38	9.6
87612-20-20	1.1/4"	32	20		54	43.6	10.4
87612-24-24	1.1/2"	40	24		63.5	50.8	12.7
87612-32-32	2"	50	32		79.4	66.5	12.7
备注:表中型号也适用于编织软管 Remark:The part no inside the table is also suitable for braided Hydraulic Hoses							

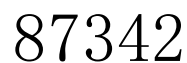

代号 PART NO.	法兰型号 FLANGE SIZE	胶 管 HOSE BORE			尺 寸 DIMENSIONS			
		公称内径DN	标 号DASH		C	D	L	H
87342-08-08	1/2"	12	08		30.2	23.9	7	23.3
87342-12-12	3/4"	20	12		38.1	31.7	7	29.6
87342-16-16	1"	25	16		44.4	38	8.2	30.4
87342-20-20	1. 1/4"	32	20		50.8	43.2	8.2	34.5
87342-24-24	1. 1/2"	40	24		60.3	50.3	8.2	42
87342-32-32	2"	50	32		71.4	62.2	9.8	49.1
备注:表中型号也适用于编织软管 Remark:The part no inside the table is also suitable for braided Hydraulic Hoses								

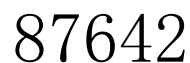

代号 PART NO.	法兰型号 FLANGE SIZE	胶 管 HOSE BORE			尺 寸 DIMENSIONS			
		公称内径DN	标 号DASH		C	D	L	H
87642-08-08	1/2"	12	08		31.8	23.9	7.9	24.7
87642-12-12	3/4"	20	12		41.3	31.7	8.9	31.8
87642-16-16	1"	25	16		47.6	38	9.6	34
87642-20-20	1. 1/4"	32	20		54	43.6	10.4	39.4
87642-24-24	1. 1/2"	40	24		63.5	50.8	12.7	45.5
87642-32-32	2"	50	32		79.4	66.5	12.7	52.7
备注:表中型号也适用于编织软管 Remark:The part no inside the table is also suitable for braided Hydraulic Hoses								

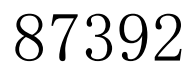

代号 PART NO.	法兰型号 FLANGE SIZE	胶 管 HOSE BORE			尺 寸 DIMENSIONS			
		公称内径DN	标 号DASH		C	D	L	H
87392-08-08	1/2"	12	08		30.2	23.9	7	47
87392-12-12	3/4"	20	12		38.1	31.7	7	59
87392-16-16	1"	25	16		44.4	38	8.2	73
87392-20-20	1. 1/4"	32	20		50.8	43.2	8.2	83
87392-24-24	1. 1/2"	40	24		60.3	50.3	8.2	97
87392-32-32	2"	50	32		71.4	62.2	9.8	118
备注:表中型号也适用于编织软管 Remark:The part no inside the table is also suitable for braided Hydraulic Hoses								

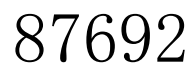

代号 PART NO.	法兰型号 FLANGE SIZE	胶 管 HOSE BORE			尺 寸 DIMENSIONS			
		公称内径DN	标 号DASH		C	D	L	H
87692-08-08	1/2"	12	08		31.8	23.9	7.9	49
87692-12-12	3/4"	20	12		41.3	31.7	8.9	63.9
87692-16-16	1"	25	16		47.6	38	9.6	76
87692-20-20	1.1/4"	32	20		54	43.6	10.4	87.9
87692-24-24	1.1/2"	40	24		63.5	50.8	12.7	103
87692-32-32	2"	50	32		79.4	66.5	12.7	124
备注:表中型号也适用于编织软管 Remark:The part no inside the table is also suitable for braided Hydraulic Hoses								

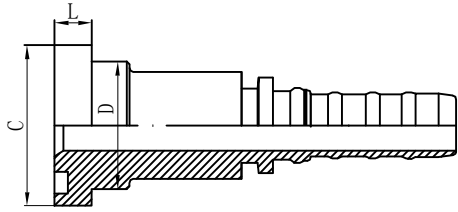

87313

SAE 法兰3000PSI内锁式
SAE PLANGE3000PSI LINTERLOCK

代号 PART NO.	法兰型号 FLANGE SIZE	胶 管 HOSE BORE			尺 寸 DIMENSIONS		
		公称内径DN	标 号DASH		C	D	L
87313-08-08	1/2"	12	08		30.2	23.9	7
87313-12-12	3/4"	20	12		38.1	31.7	7
87313-16-16	1"	25	16		44.4	38	8.2
87313-20-20	1.1/4"	32	20		50.8	43.2	8.2
87313-24-24	1.1/2"	40	24		60.3	50.3	8.2
87313-32-32	2"	50	32		71.4	62.2	9.8

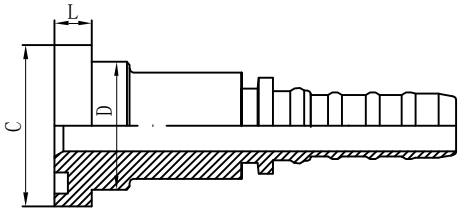

87613

SAE 法兰6000PSI内锁式
SAE PLANGE6000PSI LINTERLOCK

代号 PART NO.	法兰型号 FLANGE SIZE	胶 管 HOSE BORE			尺 寸 DIMENSIONS		
		公称内径DN	标 号DASH		C	D	L
87613-08-08	1/2"	12	08		31.8	23.9	7.9
87613-12-12	3/4"	20	12		41.3	31.7	8.9
87613-16-16	1"	25	16		47.6	38	9.6
87613-20-20	1.1/4"	32	20		54	43.6	10.4
87613-24-24	1.1/2"	40	24		63.5	50.8	12.7
87613-32-32	2"	50	32		79.4	66.5	12.7

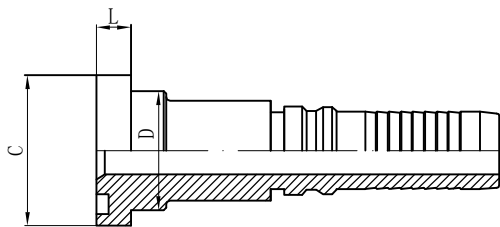

87313L

SAE 法兰3000PSI内锁式加强
SAE PLANGE3000PSI LINTERLOCK
STRENGTHEN

代号 PART NO.	法兰型号 FLANGE SIZE	胶 管 HOSE BORE			尺 寸 DIMENSIONS		
		公称内径DN	标 号DASH		C	D	L
87313L-20-20	1. 1/4"	32	20		50. 8	43. 2	8. 2
87313L-24-24	1. 1/2"	40	24		60. 3	50. 3	8. 2
87313L-32-32	2"	50	32		71. 4	62. 2	9. 8

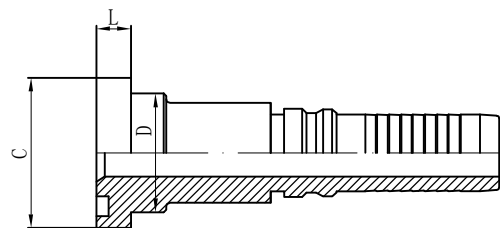

87613L

SAE 法兰6000PSI内锁式加强
SAE PLANGE6000PSI LINTERLOCK
STRENGTHEN

代号 PART NO.	法兰型号 FLANGE SIZE	胶 管 HOSE BORE			尺 寸 DIMENSIONS		
		公称内径DN	标 号DASH		C	D	L
87613L-20-20	1. 1/4"	32	20		54	43. 6	10. 4
87613L-24-24	1. 1/2"	40	24		63. 5	50. 8	12. 7
87613L-32-32	2"	50	32		79. 4	66. 5	12. 7

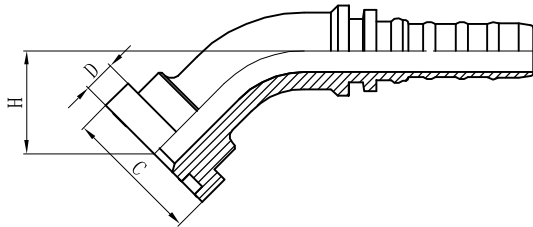

87343

45° SAE 法兰3000PSI内锁式
45° SAE PLANGE3000PSI LINTERLOCK

代号 PART NO.	法兰型号 FLANGE SIZE	胶 管 HOSE BORE			尺 寸 DIMENSIONS			
		公称内径DN	标 号DASH		C	D	L	H
87343-08-08	1/2"	12	08		30.2	23.9	7	23.3
87343-12-12	3/4"	20	12		38.1	31.7	7	29.6
87343-16-16	1"	25	16		44.4	38	8.2	30.4
87343-20-20	1.1/4"	32	20		50.8	43.2	8.2	34.5
87343-24-24	1.1/2"	40	24		60.3	50.3	8.2	42
87343-32-32	2"	50	32		71.4	62.2	9.8	49.1

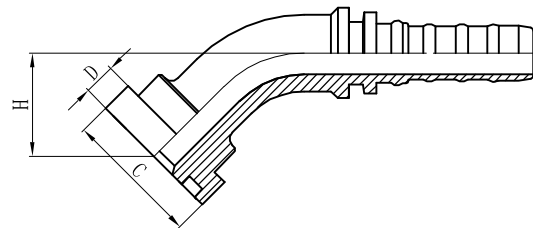

87643

45° SAE 法兰6000PSI内锁式
45° SAE PLANGE6000PSI LINTERLOCK

代号 PART NO.	法兰型号 FLANGE SIZE	胶 管 HOSE BORE			尺 寸 DIMENSIONS			
		公称内径DN	标 号DASH		C	D	L	H
87643-08-08	1/2"	12	08		31.8	23.9	7.9	24.7
87643-12-12	3/4"	20	12		41.3	31.7	8.9	31.8
87643-16-16	1"	25	16		47.6	38	9.6	34
87643-20-20	1.1/4"	32	20		54	43.6	10.4	39.4
87643-24-24	1.1/2"	40	24		63.5	50.8	12.7	45.5
87643-32-32	2"	50	32		79.4	66.5	12.7	52.7

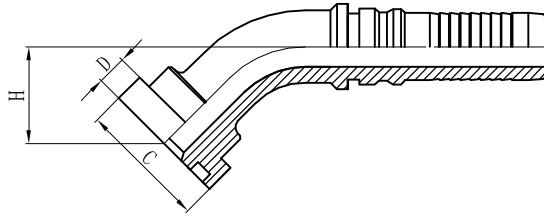

87343L

45° SAE 法兰3000PSI内锁式加强
45° SAE PLANGE3000PSI LINTERLOCK
STRENGTHEN

代号 PART NO.	法兰型号 FLANGE SIZE	胶 管 HOSE BORE			尺 寸 DIMENSIONS			
		公称内径DN	标 号DASH		C	D	L	H
87343L-20-20	1.1/4"	32	20		50.8	43.2	8.2	34.5
87343L-24-24	1.1/2"	40	24		60.3	50.3	8.2	42
87343L-32-32	2"	50	32		71.4	62.2	9.8	49.1

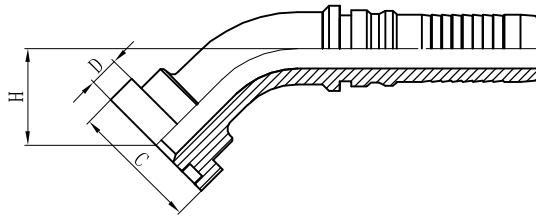

87643L

45° SAE 法兰6000PSI内锁式加强
45° SAE PLANGE6000PSI LINTERLOCK
STRENGTHEN

代号 PART NO.	法兰型号 FLANGE SIZE	胶 管 HOSE BORE			尺 寸 DIMENSIONS			
		公称内径DN	标 号DASH		C	D	L	H
87643L-20-20	1.1/4"	32	20		54	43.6	10.4	39.4
87643L-24-24	1.1/2"	40	24		63.5	50.8	12.7	45.5
87643L-32-32	2"	50	32		79.4	66.5	12.7	52.7

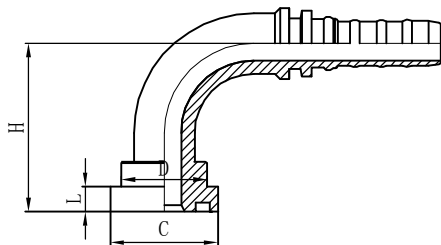

87393

90° SAE 法兰3000PSI内锁式
90° SAE PLANGE3000PSI LINTERLOCK

代号 PART NO.	法兰型号 FLANGE SIZE	胶 管 HOSE BORE			尺 寸 DIMENSIONS			
		公称内径DN	标 号DASH		C	D	L	H
87393-08-08	1/2"	12	08		30.2	23.9	7	47
87393-12-12	3/4"	20	12		38.1	31.7	7	59
87393-16-16	1"	25	16		44.4	38	8.2	73
87393-20-20	1.1/4"	32	20		50.8	43.2	8.2	83
87393-24-24	1.1/2"	40	24		60.3	50.3	8.2	97
87393-32-32	2"	50	32		71.4	62.2	9.8	118

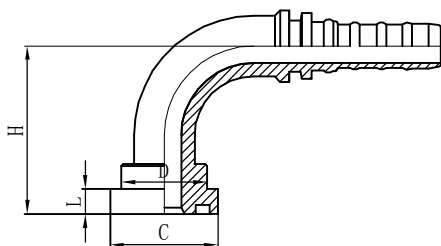

87693

90° SAE 法兰6000PSI内锁式
90° SAE PLANGE6000PSI LINTERLOCK

代号 PART NO.	法兰型号 FLANGE SIZE	胶 管 HOSE BORE			尺 寸 DIMENSIONS			
		公称内径DN	标 号DASH		C	D	L	H
87693-08-08	1/2"	12	08		31.8	23.9	7.9	49
87693-12-12	3/4"	20	12		41.3	31.7	8.9	63.9
87693-16-16	1"	25	16		47.6	38	9.6	76
87693-20-20	1.1/4"	32	20		54	43.6	10.4	87.9
87693-24-24	1.1/2"	40	24		63.5	50.8	12.7	103
87693-32-32	2"	50	32		79.4	66.5	12.7	124

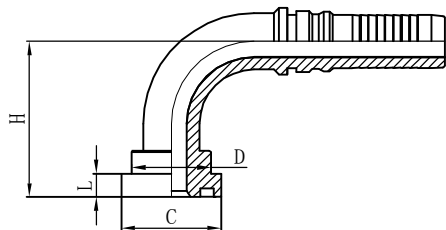

87393L

90° SAE 法兰3000PSI内锁式加强
90° SAE PLANGE3000PSI LNTERLOCK
STRENGTHEN

代号 PART NO.	法兰型号 FLANGE SIZE	胶 管 HOSE BORE			尺 寸 DIMENSIONS			
		公称内径DN	标 号DASH		C	D	L	H
87393L-20-20	1. 1/4"	32	20		50.8	43.2	8.2	83
87393L-24-24	1. 1/2"	40	24		60.3	50.3	8.2	97
87393L-32-32	2"	50	32		71.4	62.2	9.8	118

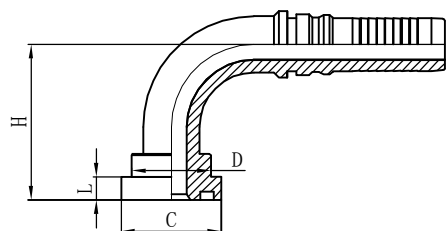

87693L

90° SAE 法兰6000PSI内锁式加强
90° SAE PLANGE6000PSI LNTERLOCK
STRENGTHEN

代号 PART NO.	法兰型号 FLANGE SIZE	胶 管 HOSE BORE			尺 寸 DIMENSIONS			
		公称内径DN	标 号DASH		C	D	L	H
87693L-20-20	1. 1/4"	32	20		54	43.6	10.4	87.9
87693L-24-24	1. 1/2"	40	24		63.5	50.8	12.7	103
87693L-32-32	2"	50	32		79.4	66.5	12.7	124

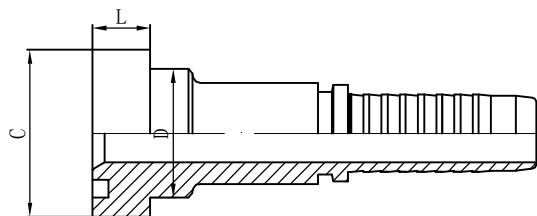

87912

SAE 法兰9000PSI缠绕管
SAE PLANGE9000PSI SPIRAL HOSE

代号 PART NO.	法兰型号 FLANGE SIZE	胶 管 HOSE BORE			尺 寸 DIMENSIONS		
		公称内径DN	标 号DASH		C	D	L
87912-08-08	1/2"	12	08		31.8	23.9	14.3
87912-12-12	3/4"	20	12		41.3	31.7	14.3
87912-16-16	1"	25	16		47.6	38	14.3
87912-20-20	1.1/4"	32	20		54	43.6	14.3
87912-24-24	1.1/2"	40	24		63.5	50.8	14.3
87912-32-32	2"	50	32		79.4	66.5	14.3

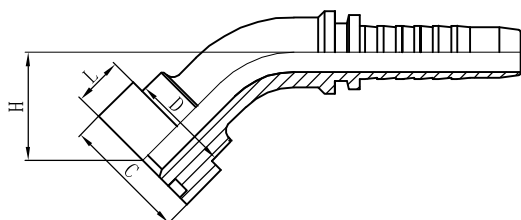

87942

45° SAE 法兰9000PSI缠绕管
45° SAE PLANGE9000PSI SPIRAL HOSE

代号 PART NO.	法兰型号 FLANGE SIZE	胶 管 HOSE BORE			尺 寸 DIMENSIONS			
		公称内径DN	标 号DASH		C	D	L	H
87942-08-08	1/2"	12	08		31.8	23.9	14.3	30.5
87942-12-12	3/4"	20	12		41.3	31.7	14.3	35.6
87942-16-16	1"	25	16		47.6	38	14.3	37.5
87942-20-20	1.1/4"	32	20		54	43.6	14.3	42.3
87942-24-24	1.1/2"	40	24		63.5	50.8	14.3	46.9
87942-32-32	2"	50	32		79.4	66.5	14.3	61.5

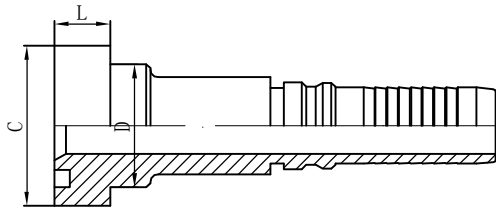

87913L

SAE 法兰9000PSI内锁式加强
SAE PLANGE9000PSI LNTERLOCK
STRENGTHEN

代号 PART NO.	法兰型号 FLANGE SIZE	胶 管 HOSE BORE			尺 寸 DIMENSIONS		
		公称内径DN	标 号DASH		C	D	L
87913L-20-20	1. 1/4"	32	20		54	43. 6	14. 3
87913L-24-24	1. 1/2"	40	24		63. 5	50. 8	14. 3
87913L-32-32	2"	50	32		79. 4	66. 5	14. 3

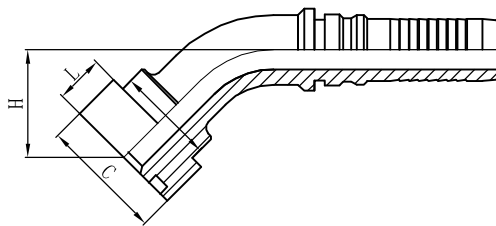

87943L

45° SAE 法兰9000PSI内锁式加强
45° SAE PLANGE9000PSI LNTERLOCK
STRENGTHEN

代号 PART NO.	法兰型号 FLANGE SIZE	胶 管 HOSE BORE			尺 寸 DIMENSIONS			
		公称内径DN	标 号DASH		C	D	L	H
87943L-20-20	1. 1/4"	32	20		54	43. 6	14. 3	42. 3
87943L-24-24	1. 1/2"	40	24		63. 5	50. 8	14. 3	46. 9
87943L-32-32	2"	50	32		79. 4	66. 5	14. 3	61. 5

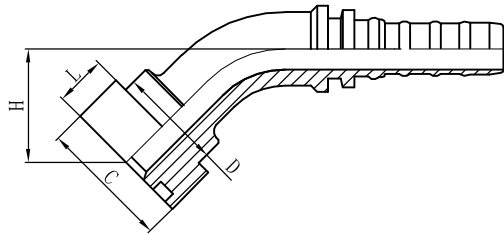

87943

45° SAE 法兰9000PSI内锁式
45° SAE PLANGE9000PSI LINTERLOCK

代号 PART NO.	法兰型号 FLANGE SIZE	胶 管 HOSE BORE			尺 寸 DIMENSIONS			
		公称内径DN	标 号DASH		C	D	L	H
87943-08-08	1/2"	12	08		31.8	23.9	14.3	30.5
87943-12-12	3/4"	20	12		41.3	31.7	14.3	35.6
87943-16-16	1"	25	16		47.6	38	14.3	37.5
87943-20-20	1.1/4"	32	20		54	43.6	14.3	42.3
87943-24-24	1.1/2"	40	24		63.5	50.8	14.3	46.9
87943-32-32	2"	50	32		79.4	66.5	14.3	61.5

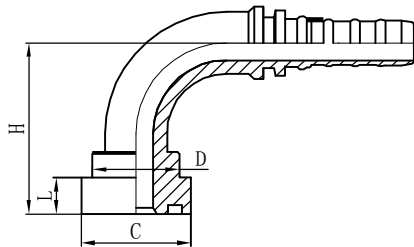

87993

90° SAE 法兰9000PSI内锁式
90° SAE PLANGE9000PSI LINTERLOCK

代号 PART NO.	法兰型号 FLANGE SIZE	胶 管 HOSE BORE			尺 寸 DIMENSIONS			
		公称内径DN	标 号DASH		C	D	L	H
87993-08-08	1/2"	12	08		31.8	23.9	14.3	40.5
87993-12-12	3/4"	20	12		41.3	31.7	14.3	71.5
87993-16-16	1"	25	16		47.6	38	14.3	78.5
87993-20-20	1.1/4"	32	20		54	43.6	14.3	90.5
87993-24-24	1.1/2"	40	24		63.5	50.8	14.3	105
87993-32-32	2"	50	32		79.4	66.5	14.3	124

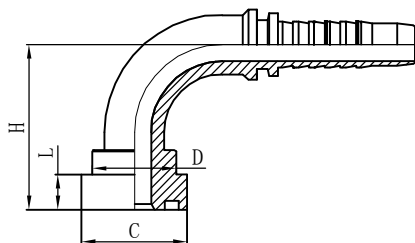

87992

90° SAE 法兰9000PSI缠绕管
90° SAE PLANGE9000PSI SPIRAL HOSE

代号 PART NO.	法兰型号 FLANGE SIZE	胶 管 HOSE BORE			尺 寸 DIMENSIONS			
		公称内径DN	标 号DASH		C	D	L	H
87992-08-08	1/2"	12	08		31.8	23.9	14.3	40.5
87992-12-12	3/4"	20	12		41.3	31.7	14.3	69.3
87992-16-16	1"	25	16		47.6	38	14.3	80.7
87992-20-20	1.1/4"	32	20		54	43.6	14.3	91.8
87992-24-24	1.1/2"	40	24		63.5	50.8	14.3	104.6
87992-32-32	2"	50	32		79.4	66.5	14.3	124

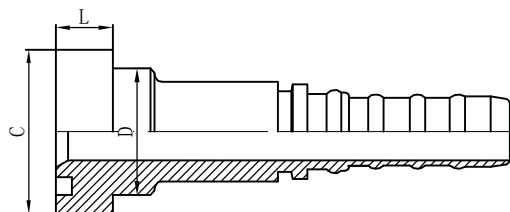

87913

SAE 法兰6000PSI内锁式
SAE PLANGE6000PSI LINTERLOCK

代号 PART NO.	法兰型号 FLANGE SIZE	胶 管 HOSE BORE			尺 寸 DIMENSIONS		
		公称内径DN	标 号DASH		C	D	L
87913-08-08	1/2"	12	08		31.8	23.9	14.3
87913-12-12	3/4"	20	12		41.3	31.7	14.3
87913-16-16	1"	25	16		47.6	38	14.3
87913-20-20	1.1/4"	32	20		54	43.6	14.3
87913-24-24	1.1/2"	40	24		63.5	50.8	14.3
87913-32-32	2"	50	32		79.4	66.5	14.3

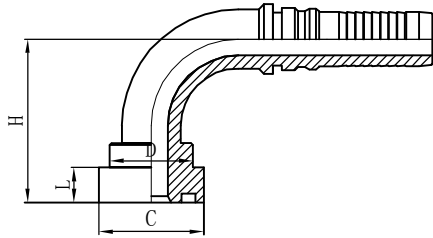

87993L

90° SAE 法兰9000PSI内锁式加强
90° SAE PLANGE9000PSI LNTERLOCK
STRENGTHEN

代号 PART NO.	法兰型号 FLANGE SIZE	胶 管 HOSE BORE			尺 寸 DIMENSIONS			
		公称内径DN	标 号DASH		C	D	L	H
87993L-20-20	1. 1/4"	32	20		54	43. 6	14. 3	90. 5
87993L-24-24	1. 1/2"	40	24		63. 5	50. 8	14. 3	105
87993L-32-32	2"	50	32		79. 4	66. 5	14. 3	124

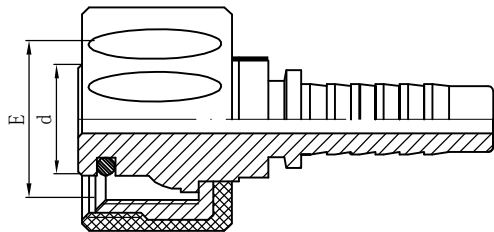

30011

公制内螺纹高压水管接头
METRIC FEMALE WATERWASH INSERTS

代号 PART NO.	螺纹E THREADE	胶 管 HOSE BORE			尺 寸 DIMENSIONS		
		公称内径DN	标 号DASH		d		
30011-22-04	M22X1.5	6	04		14		
30011-22-05	M22X1.5	8	05		14		
30011-22-06	M22X1.5	10	06		14		

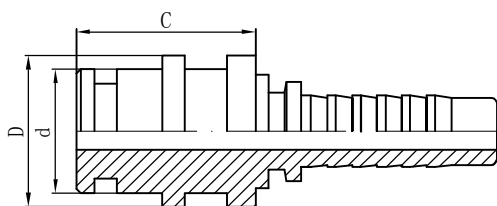

60011

煤炭部标准矿用接头
MT STAPLELOCK MALE

代号 PART NO.		胶 管 HOSE BORE			尺 寸 DIMENSIONS		
		公称内径DN	标 号DASH		d	D	C
60011-04-04		6	04		11	16	25
60011-05-05		8	05		13	18	26
60011-06-06		10	06		15	18	26
60011-08-06		10	06		18	22	26
60011-08-08		12	08		18	22	26
60011-10-10		16	10		20	25	30
60011-12-12		20	12		24	28	31
60011-16-14		22	14		30	36	31
60011-16-16		25	16		30	36	31

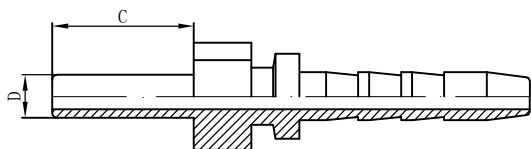

50011

DIN2353卡套式轻系列直管

METRIC STAND PIPE STRAIGHT L. T. DIN2353

代号 PART NO.	管子外径 D TUBE O. D	胶 管 HOSE BORE		尺 寸 DIMENSIONS		
		公称内径DN	标 号DASH	C		
50011-06-04	6	6	04	19		
50011-10-05	10	8	05	23		
50011-10-06	10	10	06	23		
50011-12-06	12	10	06	22		
50011-15-08	15	12	08	25		
50011-18-10	18	16	10	26		
50011-22-10	22	16	10	26		
50011-22-12	22	20	12	28		
50011-28-16	28	25	16	30		
50011-35-20	35	32	20	36		

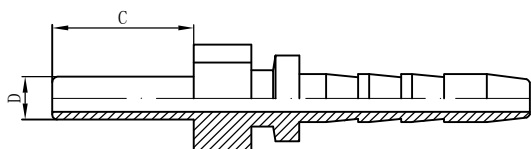

51011

DIN2353卡套式重系列直管

METRIC STAND PIPE STRAIGHT L. T. DIN2353

代号 PART NO.	管子外径 D TUBE O. D	胶 管 HOSE BORE		尺 寸 DIMENSIONS		
		公称内径DN	标 号DASH	C		
51011-04-02	4	4	02	17		
51011-06-04	6	6	04	19		
51011-08-05	8	8	05	19		
51011-08-06	8	10	06	19		
51011-12-08	12	12	08	22		
51011-16-08	16	12	08	22		
51011-16-10	16	16	10	22		
51011-18-12	18	20	12	24		
51011-22-12	22	20	12	28		
51011-22-14	22	22	14	28		
51011-28-16	28	25	16	30		
51011-34-20	34	32	20	33		
51011-42-24	42	40	24	35		

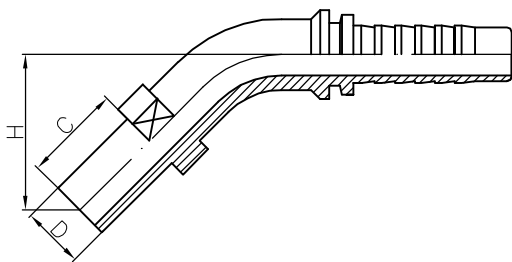

50041

45° 卡套式轻(重)系列弯管
 45° METRIC STANDPIPE STRAIGHT L(H). T.

代号 PART NO.	管子外径 D TUBE O. D	胶 管 HOSE BORE		尺 寸 DIMENSIONS		
		公称内径DN	标 号DASH	C	H	
50041-06-04	06	6	04	19	30.1	
50041-08-04	08	6	04	24	31.5	
50041-08-05	08	8	05	24	32.4	
50041-08-06	08	10	06	24	33.1	
50041-10-04	10	6	04	26	31.9	
50041-10-05	10	8	05	23	30.6	
50041-10-06	10	10	06	23	31.3	
50041-12-04	12	6	04	26	35.1	
50041-12-05	12	8	05	26	35.9	
50041-12-06	12	10	06	22	34.5	
50041-12-08	12	12	08	23	37.4	
50041-14-06	14	10	06	29	37.3	
50041-14-08	14	12	08	29	38.8	
50041-14-12	14	20	12	29	43.8	
50041-16-08	16	12	08	30	41.7	
50041-16-10	16	16	10	30	43	
50041-20-10	20	16	10	36	48	
50041-20-12	20	20	12	36	52.6	
50041-22-10	22	16	10	28	42.3	
50041-22-12	22	20	12	28	45.9	
50041-22-16	22	25	16	28	46.7	
50041-25-12	25	20	12	40	54.4	
50041-25-16	25	25	16	40	55.2	
50041-28-16	28	25	16	30	49.5	
50041-30-16	30	25	16	44	59.4	
50041-30-20	30	32	20	44	63.5	
50041-35-20	35	32	20	36	57.8	

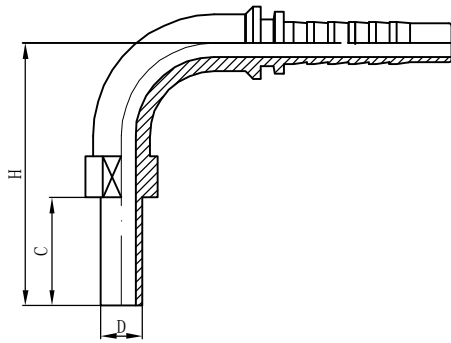

50091

90° 卡套式轻(重)系列弯管
90° METRIC STANDPIPE STRAIGHT L(H). T.

代号 PART NO.	管子外径 D TUBE O. D	胶 管 HOSE BORE		尺 寸 DIMENSIONS		
		公称内径DN	标 号DASH	C	H	
50091-06-04	6	6	04	19	48	
50091-08-05	8	8	05	24	55.5	
50091-08-06	8	10	06	24	57.8	
50091-10-05	10	8	05	23	53	
50091-10-06	10	10	06	23	55.3	
50091-12-06	12	10	06	22	59.8	
50091-12-08	12	12	08	23	67	
50091-14-06	14	10	06	29	63.8	
50091-14-08	14	12	08	29	69	
50091-14-12	14	20	12	29	83	
50091-15-06	15	12	06	25	65	
50091-16-08	16	12	08	30	73	
50091-18-08	18	12	08	26	68.5	
50091-18-10	18	16	10	26	73	
50091-20-10	20	16	10	36	84.5	
50091-20-12	20	20	12	36	95.5	
50091-22-10	22	16	10	28	76.5	
50091-22-12	22	20	12	28	86	
50091-22-16	22	25	16	28	91.5	
50091-25-12	25	20	12	40	98	
50091-25-16	25	25	16	40	103.5	
50091-28-16	28	25	16	30	95.5	
50091-30-16	30	25	16	44	109.5	
50091-30-20	30	32	20	44	120.5	
50091-38-16	38	25	16	50	115.5	
50091-38-20	38	32	20	50	126.5	

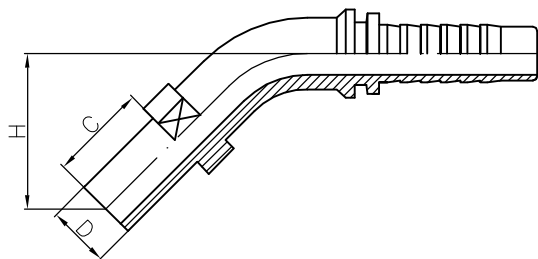

51041

*部标卡套式90° 弯管
JB METRIC 90° STAND PIPE

代号 PART NO.	管子外径 D TUBE O. D	胶 管 HOSE BORE		尺 寸 DIMENSIONS		
		公称内径DN	标 号DASH	C	H	
51041-06-04	6	6	04	19	30.1	
51041-08-05	8	8	05	19	32.4	
51041-10-06	10	10	06	22	31.3	
51041-14-08	14	12	08	22	38.8	
51041-16-10	16	16	10	22	43	
51041-18-12	18	20	12	24	43	
51041-22-14	22	22	14	28	45	
51041-28-16	28	25	16	30	49.5	
51041-34-20	34	32	20	33	57.8	
51041-42-24	42	40	24	35	65	

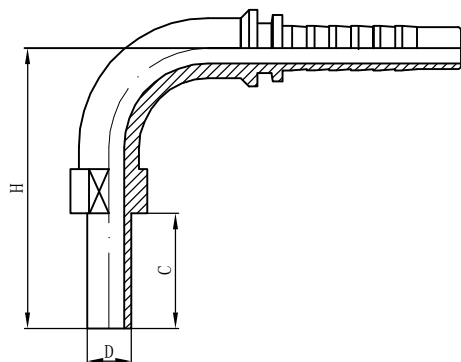

51091

*部标卡套式90° 弯管
JB METRIC 90° STAND PIPE

代号 PART NO.	管子外径 D TUBE O. D	胶 管 HOSE BORE		尺 寸 DIMENSIONS		
		公称内径DN	标 号DASH	C	H	
51091-06-04	6	6	04	19	50	
51091-08-05	8	8	05	19	50	
51091-10-06	10	10	06	22	58.8	
51091-14-08	14	12	08	22	65	
51091-16-10	16	16	10	22	69.5	
51091-18-12	18	20	12	24	82	
51091-22-14	22	22	14	28	88	
51091-28-16	28	25	16	30	95.5	
51091-34-20	34	32	20	33	108.5	
51091-42-24	42	40	24	35	127	

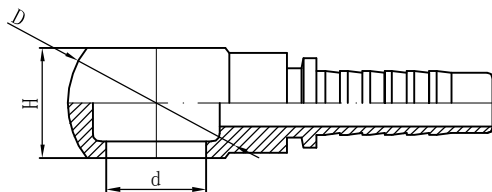

72011

英制铰接体
BSP BANJO

代号 PART NO.	螺纹E THREADE	胶 管 HOSE BORE			尺 寸 DIMENSIONS		
		公称内径DN	标 号DASH		d	D	H
72011-04-04	G1/4"	6	04		13.3	24	15
72011-04-05	G1/4"	8	05		13.3	24	15
72011-06-05	G3/8"	10	06		16.7	29	20
72011-06-06	G3/8"	10	06		16.7	29	20
72011-08-06	G1/2"	12	08		21	38	25
72011-08-08	G1/2"	12	08		21	38	25
72011-10-10	G5/8"	16	10		23	40	27
72011-12-12	G3/4"	20	12		26.5	46	31
72011-16-16	G1"	25	16		33.3	60	42

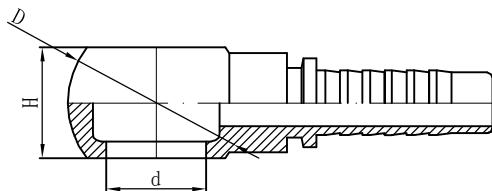

70011

公制铰接体DIN7622
METRIC BANJO DIN7622

代号 PART NO.	螺纹E THREADE	胶 管 HOSE BORE			尺 寸 DIMENSIONS		
		公称内径DN	标 号DASH		d	D	H
70011-08-04	M8x1	6	04		8	20	13
70011-10-04	M10x1	6	04		10	22	13
70011-12-04	M12x1.5	6	04		12	20	12
70011-12-05	M12x1.5	8	05		12	20	12
70011-14-04	M14x1.5	6	04		14	24	14
70011-14-05	M14x1.5	8	05		14	24	14
70011-14-06	M14x1.5	10	06		14	24	14
70011-14-08	M14x1.5	12	08		14	24	14
70011-16-06	M16x1.5	10	06		16	28	16
70011-16-08	M16x1.5	12	08		16	28	16
70011-18-06	M18x1.5	10	06		18	32	20
70011-18-08	M18x1.5	12	08		18	32	20
70011-18-10	M18x1.5	16	10		18	32	20
70011-20-08	M20x1.5	12	08		20	36	22
70011-20-10	M20x1.5	16	10		20	36	22
70011-22-08	M22x1.5	12	08		22	38	25
70011-22-10	M22x1.5	16	10		22	38	25
70011-22-12	M22x1.5	22	12		22	38	25
70011-26-12	M26x1.5	22	12		26	46	30
70011-27-12	M27x1.5	22	12		27	52	36
70011-30-12	M30x1.5	22	12		30	54	36
70011-30-16	M30x1.5	25	16		30	54	36
70011-33-16	M33x1.5	25	16		33	60	36

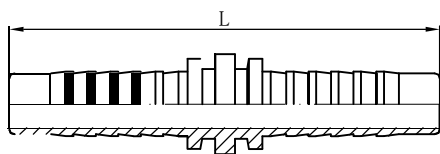

90011

双面连接芯
DOUBLE CONNECTOR

代号 PART NO.		胶 管 HOSE BORE			尺 寸 DIMENSIONS		
		公称内径DN	标 号DASH		L		
90011-04-04		6	04		74		
90011-05-05		8	05		78		
90011-06-06		10	06		78		
90011-08-08		12	08		86		
90011-10-10		16	10		90		
90011-12-12		20	12		99		
90011-16-16		25	16		121		
90011-20-20		32	20		129		
90011-24-24		40	24		135		
90011-32-32		50	32		165		

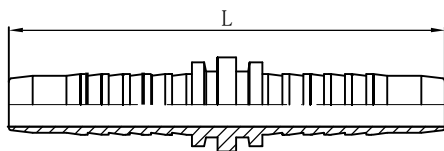

90012

双面连接芯缠绕管
DOUBLE CONNECTOR
SPIRAL HOSE

代号 PART NO.		胶 管 HOSE BORE			尺 寸 DIMENSIONS		
		公称内径DN	标 号DASH		L		
90012-08-08		12	08		94		
90012-10-10		16	10		96		
90012-12-12		20	12		113		
90012-16-16		25	16		135		
90012-20-20		32	20		157		
90012-24-24		40	24		165		
90012-32-32		50	32		175		

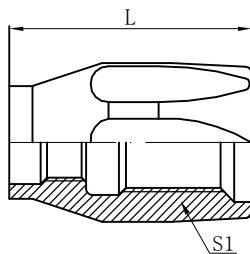

00518

SAE 100 R5软管可拆式套筒
FERRULE FOR SAE 100 R5 HOSE

代号 PART NO.		胶 管 HOSE BORE			尺 寸 DIMENSIONS		
		公称内径DN	标 号DASH		L	S1	
00518-04-04		6	04		28	17	
00518-05-05		8	05		30.5	19	
00518-06-06		10	06		33	22	
00518-08-08		12	08		42	24	
00518-10-10		16	10		45.5	30	
00518-12-12		20	12		53.5	32	
00518-16-16		25	16		42	36	
00518-20-20		32	20		44.5	46	
00518-24-24		40	24		47	50	
00518-32-32		50	32		57	65	

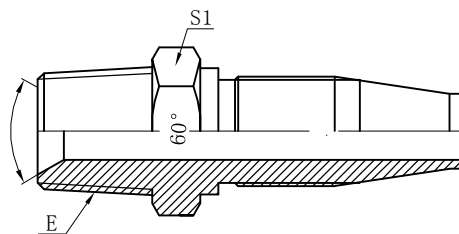

13011-K

英制英锥管外螺纹可折芯
BSPT MALE FERRULE

代号 PART NO.	螺纹E THREADE	胶 管 HOSE BORE			尺 寸 DIMENSIONS		
		公称内径DN	标 号DASH		S1		
13011-04-04K	ZG1/4"X19	6	04		17		
13011-06-06K	ZG3/8"X19	10	06		19		
13011-08-08K	ZG1/2"X14	12	08		22		
13011-12-12K	ZG3/4"X14	20	12		27		
13011-16-16K	ZG1"X11	25	16		36		
13011-20-20K	ZG1. 1/4"X11	32	20		46		
13011-24-24K	ZG1. 1/2"X11	40	24		50		

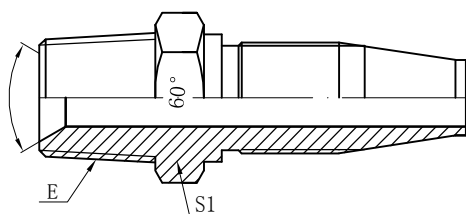

15611-K

美制布锥管外螺纹可拆芯
NPT MALE FERRULE

代号 PART NO.	螺纹E THREADE	胶 管 HOSE BORE			尺 寸 DIMENSIONS		
		公称内径DN	标 号DASH		S1		
15611-04-04K	Z1/4"X18	6	04		17		
15611-06-06K	Z3/8"X18	10	06		19		
15611-08-08K	Z1/2"X14	12	08		22		
15611-12-12K	Z3/4"X14	20	12		27		
15611-16-16K	Z1"X11.5	25	16		36		
15611-20-20K	Z1.1/4"X11.5	32	20		46		
15611-24-24K	Z1.1/2"X11.5	40	24		50		

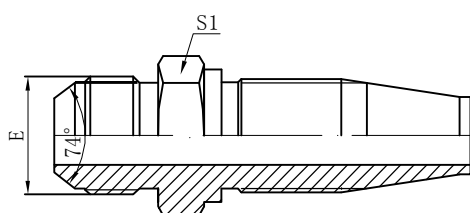

16711-K

美制JIC外螺纹74° 外锥面可拆芯
JIC MALE 74° CONE FERRULE

代号 PART NO.	螺纹E THREADE	胶 管 HOSE BORE			尺 寸 DIMENSIONS		
		公称内径DN	标 号DASH		S1		
16711-04-04K	7/16"X20	6	04		12		
16711-05-05K	1/2"X20	8	05		14		
16711-06-06K	9/16"X18	10	06		17		
16711-08-08K	3/4"X16	12	08		22		
16711-10-10K	7/8"X14	16	10		24		
16711-12-12K	1.1/16"X12	20	12		30		
16711-16-16K	1.5/16"X12	25	16		36		
16711-20-20K	1.5/8"X12	32	20		46		
16711-24-24K	1.7/8"X12	40	24		50		

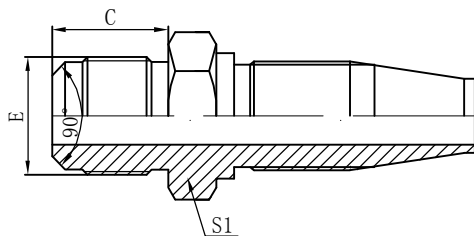

17811-K

美制SAE外螺纹90° 外锥面可拆芯
SAE MLAE90° CONE FERRULE

代号 PART NO.	螺纹E THREADE	胶 管 HOSE BORE			尺 寸 DIMENSIONS		
		公称内径DN	标 号DASH		C	S1	
17811-04-04K	7/16"X20	6	04		14	14	
17811-05-05K	1/2"X20	08	05		14.2	14	
17811-06-06K	5/8"X18	10	06		15.7	17	
17811-08-08K	3/4"X16	12	08		17	22	
17811-10-10K	7/8"X14	16	10		22.4	24	
17811-12-12K	1.1/16"X12	20	12		22	27	

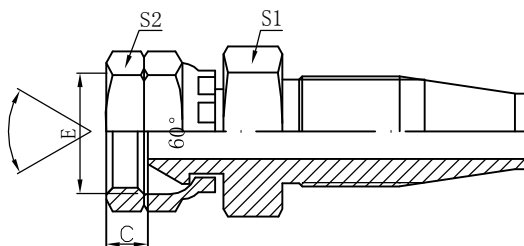

22611D-K

英管内螺纹60° 外锥面双六角可拆芯
BSP FEMALE60° CONE DOUBLE HEXAGON FERRULE

代号 PART NO.	螺纹E THREADE	胶 管 HOSE BORE			尺 寸 DIMENSIONS		
		公称内径DN	标 号DASH		C	S1	S2
22611D-04-04K	G1/4"X19	6	04		5.5	19	19
22611D-04-05K	G1/4"X19	8	05		5.5	19	19
22611D-06-05K	G3/8"X19	8	05		6.5	22	22
22611D-06-06K	G3/8"X19	10	06		6.5	22	22
22611D-08-08K	G1/2"X14	12	08		8	27	27
22611D-10-10K	G5/8"X14	16	10		10.5	27	30
22611D-12-12K	G3/4"X14	20	12		11.5	32	32
22611D-16-16K	G1"X11	25	16		11.5	41	41
22611D-20-20K	G1.1/4"X11	32	20		12	46	50
22611D-24-24K	G1.1/2"X11	40	24		13	50	55

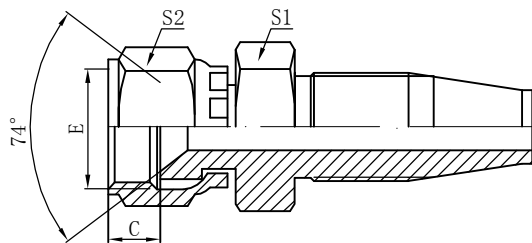

26711D-K

美制JIC内螺纹74° 内锥面双六角可拆芯
JIC FEMALE74° CONE SEAT
DOUBLE HEXAGON FERRULE

代号 PART NO.	螺纹E THREADE	胶 管 HOSE BORE			尺 寸 DIMENSIONS		
		公称内径DN	标 号DASH		C	S1	S2
26711D-04-04K	7/16"X20	6	04		8.5	17	17
26711D-05-04K	1/2"X20	6	04		9.5	19	19
26711D-05-05K	1/2"X20	08	05		9.5	19	19
26711D-06-05K	9/16"X18	08	05		10	19	19
26711D-06-06K	9/16"X18	10	06		10	19	19
26711D-08-06K	3/4"X16	10	06		11	22	24
26711D-08-08K	3/4"X16	12	08		11	24	24
26711D-10-10K	7/8"X14	16	10		11	27	27
26711D-12-12K	1. 1/16"X12	20	12		13.5	32	32
26711D-16-16K	1. 5/16"X12	25	16		14.5	41	41
26711D-20-20K	1. 5/8"X12	32	20		15.5	50	50
26711D-24-24K	1. 7/8"X12	40	24		18.5	55	55

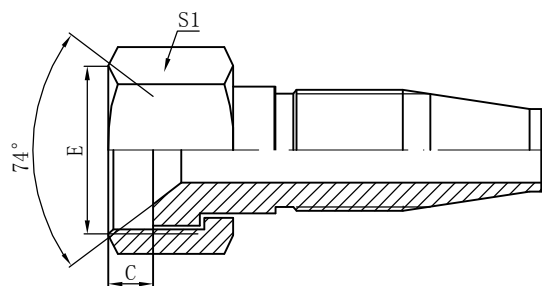

36711-K

美制JIC内螺纹74° 内螺纹可拆芯
JIC FEMALE74° CONE SEAT FERRULE

代号 PART NO.	螺纹E THREADE	胶 管 HOSE BORE			尺 寸 DIMENSIONS		
		公称内径DN	标 号DASH		C	S1	
36711-04-04K	7/16"X20	6	04		9	17	
36711-06-06K	9/16"X18	10	06		10	19	
36711-08-08K	3/4"X16	12	08		11	24	
36711-10-10K	7/8"X14	16	10		12	27	
36711-12-12K	1. 1/16"X12	20	12		13	32	
36711-16-16K	1. 5/16"X12	25	16		14	38	
36711-20-20K	1. 5/8"X12	32	20		15	50	
36711-24-24K	1. 7/8"X12	40	24		19	55	

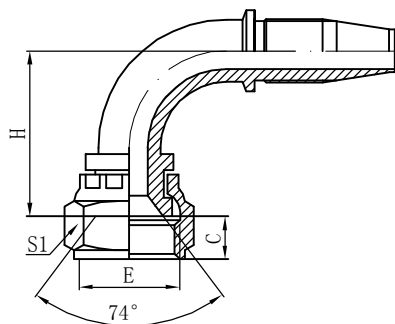

26791-K

90° 美制JIC内螺纹74° 内锥面可拆芯
90° JIC FEMALE74° CONE SEAT FERRULE

代号 PART NO.	螺纹E THREADE	胶 管 HOSE BORE			尺 寸 DIMENSIONS		
		公称内径DN	标 号DASH		C	S1	H
26791-04-04K	7/16"X20	6	04		8.5	17	30.5
26791-05-04K	1/2"X20	6	04		9.5	19	31
26791-05-05K	1/2"X20	08	05		9.5	19	34
26791-06-05K	9/16"X18	08	05		10	19	34.5
26791-06-06K	9/16"X18	10	06		10	19	36.5
26791-08-06K	3/4"X16	10	06		11	24	38
26791-08-08K	3/4"X16	12	08		11	24	44
26791-10-10K	7/8"X14	16	10		11	27	50.5
26791-12-12K	1.1/16"X12	20	12		13.5	32	57.5
26791-16-16K	1.5/16"X12	25	16		14.5	41	71.5
26791-20-20K	1.5/8"X12	32	20		15.5	50	82
26791-24-24K	1.7/8"X12	40	24		18.5	55	93

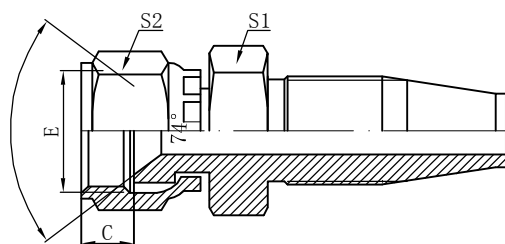

27811D-K

美制SAE内螺纹90° 内锥面可拆芯
SAE FEMALE90° CONE SEAT FERRULE

代号 PART NO.	螺纹E THREADE	胶 管 HOSE BORE			尺 寸 DIMENSIONS		
		公称内径DN	标 号DASH		C	S1	S2
27811D-04-04K	7/16"X20	6	04		8.5	14	17
27811D-05-05K	1/2"X20	8	05		9.5	14	19
27811D-06-06K	9/16"X18	10	06		10	17	19
27811D-08-08K	3/4"X16	12	08		11	22	24
27811D-10-10K	7/8"X14	16	10		11	24	27
27811D-12-12K	1.1/16"X12	20	12		13.5	27	32

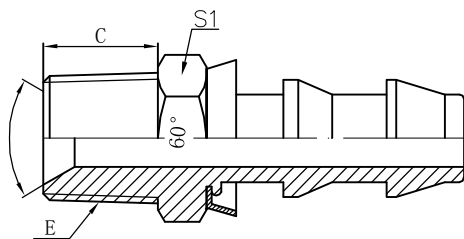

13011-P0

英锥管外螺纹
BSPT MALE

代号 PART NO.	螺纹E THREADE	胶 管 HOSE BORE			尺 寸 DIMENSIONS		
		公称内径DN	标 号DASH		C	S1	
13011-04-04P0	ZG1/4"X19	6	04		14	17	
13011-06-06P0	ZG3/8"X19	10	06		14	19	
13011-08-08P0	ZG1/2"X14	12	08		19	22	
13011-12-12P0	ZG3/4"X14	20	12		19	30	
13011-16-16P0	ZG1"X11	25	16		24	36	
13011-20-20P0	ZG1. 1/4"X11	32	20		25	46	
13011-24-24P0	ZG1. 1/2"X11	40	24		25	50	
13011-32-32P0	ZG2"X11	50	32		28	65	

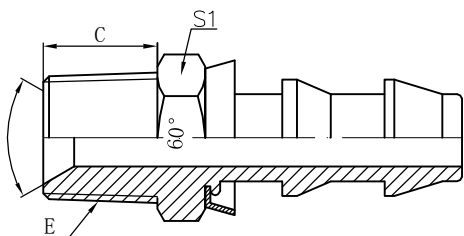

15611-P0

布锥管外螺纹
NPT MALE

代号 PART NO.	螺纹E THREADE	胶 管 HOSE BORE			尺 寸 DIMENSIONS		
		公称内径DN	标 号DASH		C	S1	
15611-04-04P0	Z1/4"X18	6	04		14	17	
15611-06-06P0	Z3/8"X18	10	06		14	19	
15611-08-08P0	Z1/2"X14	12	08		19	22	
15611-12-12P0	Z3/4"X14	20	12		19	30	
15611-16-16P0	Z1"X11.5	25	16		24	36	
15611-20-20P0	Z1. 1/4"X11.5	32	20		25	46	
15611-24-24P0	Z1. 1/2"X11.5	40	24		25	50	
15611-32-32P0	Z2"X11.5	50	32		28	65	

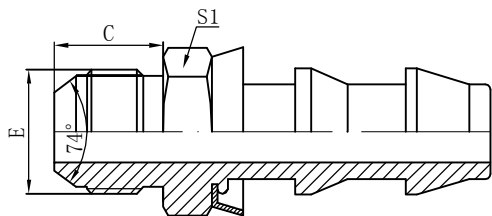

16711-P0

美制JIC外螺纹74° 外锥面
JIC MALE 74° CONE

代号 PART NO.	螺纹E THREADE	胶 管 HOSE BORE			尺 寸 DIMENSIONS		
		公称内径DN	标 号DASH		C	S1	
16711-04-04P0	U7/16"X20	6	04		14	14	
16711-05-05P0	U1/2"X20	8	05		14	14	
16711-06-06P0	U9/16"X18	10	06		14	17	
16711-08-08P0	U3/4"X16	12	08		16.7	22	
16711-10-10P0	U7/8"X14	16	10		19.5	24	
16711-12-12P0	U1.1/16"X12	20	12		22	30	
16711-16-16P0	U1.5/16"X12	25	16		23	36	
16711-20-20P0	U1.5/8"X12	32	20		24.5	46	
16711-24-24P0	U1.7/8"X12	40	24		27.5	50	
16711-32-32P0	U2.1/2"X12	50	32		34	65	

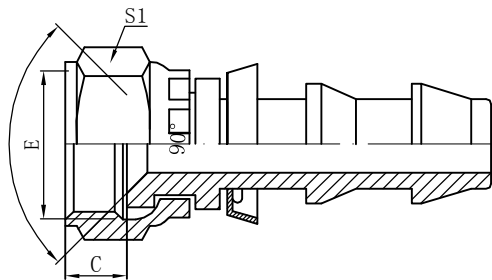

27811-P0

美制SAE内螺纹90° 内锥面
SAE FEMALE 90° CONE SEAT

代号 PART NO.	螺纹E THREADE	胶 管 HOSE BORE			尺 寸 DIMENSIONS		
		公称内径DN	标 号DASH		C	S1	
27811-04-04P0	7/16"X20	6	04		8.5	17	
27811-05-05P0	1/2"X20	8	05		9.5	17	
27811-06-06P0	5/8"X18	10	06		11.5	22	
27811-08-08P0	3/4"X16	12	08		11	24	
27811-10-10P0	7/8"X14	16	10		11	27	
27811-12-12P0	1.1/16"X12	20	12		13.5	32	

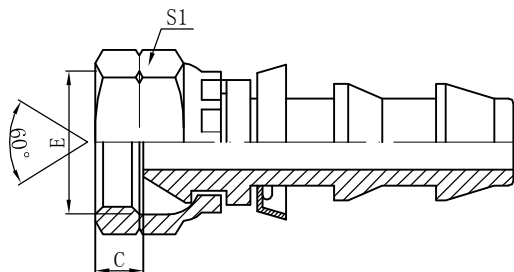

22611-P0

英管内螺纹60° 外锥面
BSPT FEMALE 60° CONE

代号 PART NO.	螺纹E THREADE	胶 管 HOSE BORE			尺 寸 DIMENSIONS		
		公称内径DN	标 号DASH		C	S1	
22611-04-04P0	G1/4"X19	6	04		5.5	19	
22611-06-06P0	G3/8"X19	10	06		6.5	22	
22611-08-08P0	G1/2"X14	12	08		8	27	
22611-10-10P0	G5/8"X14	16	10		11.5	30	
22611-12-12P0	G3/4"X14	20	12		11.5	32	
22611-16-16P0	G1"X11	25	16		11.5	41	
22611-20-20P0	G1.1/4"X11	32	20		12	50	
22611-24-24P0	G1.1/2"X11	40	24		13	55	
22611-32-32P0	G2"X11	50	32		16	70	

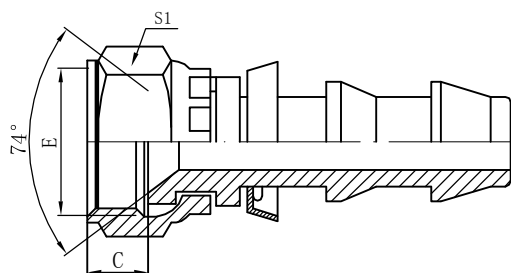

26711-P0

美制JIC内螺纹74° 内锥面
JIC FEMALE 74° CONE SEAT

代号 PART NO.	螺纹E THREADE	胶 管 HOSE BORE			尺 寸 DIMENSIONS		
		公称内径DN	标 号DASH		C	S1	
26711-04-04P0	U7/16"X20	6	04		8.5	17	
26711-05-05P0	U1/2"X20	8	05		9.5	17	
26711-06-06P0	U9/16"X18	10	06		10	19	
26711-08-08P0	U3/4"X16	12	08		11	24	
26711-10-10P0	U7/8"X14	16	10		12	27	
26711-12-12P0	U1.1/16"X12	20	12		13.5	32	
26711-16-16P0	U1.5/16"X12	25	16		14.5	41	
26711-20-20P0	U1.5/8"X12	32	20		15.5	50	
26711-24-24P0	U1.7/8"X12	40	24		19.5	55	
26711-32-32P0	U2.1/2"X12	50	32		24.5	75	

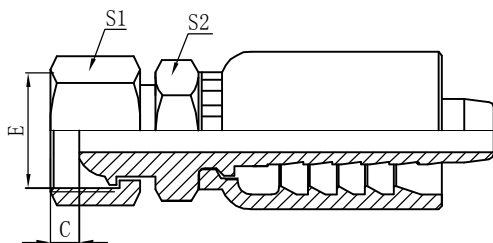

20111T

国际公制内螺纹球面台式连体
GB METRIC FEMALE MULTISEAL
LNTEGRAL FITTING

代号 PART NO.	螺纹E THREADE	胶 管 HOSE BORE			尺 寸 DIMENSIONS		
		公称内径DN	标 号DASH		C	S1	S2
20111T-14-04B	M14x1.5	6	04		4	17	17
20111T-18-06B	M18x1.5	10	06		4.5	22	19
20111T-22-08B	M22x1.5	12	08		5	27	22
20111T-27-10B	M27x1.5	16	10		4.5	32	27
20111T-30-12B	M30x1.5	20	12		4	36	32
20111T-36-16B	M36x2	25	16		5	41	38
20111T-39-16B	M39x2	25	16		5	46	38
20111T-45-20B	M45x2	32	20		6	55	50

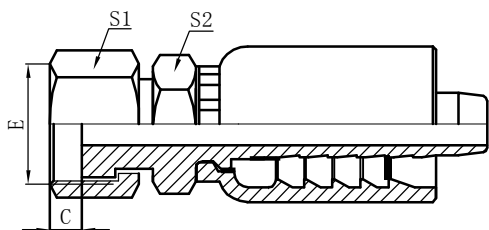

20211T

国际公制内螺纹平面台式连体
GB METRIC FEMALE FLATSEAL
LNTEGRAL FITTING

代号 PART NO.	螺纹E THREADE	胶 管 HOSE BORE			尺 寸 DIMENSIONS		
		公称内径DN	标 号DASH		C	S1	S2
20211T-14-04B	M14x1.5	6	04		8	17	17
20211T-18-06B	M18x1.5	10	06		8.5	22	19
20211T-22-08B	M22x1.5	12	08		10	27	22
20211T-27-10B	M27x1.5	16	10		10.5	32	27
20211T-30-12B	M30x1.5	20	12		11	36	32
20211T-36-16B	M36x2	25	16		13	41	38
20211T-45-20B	M45x2	32	20		15	55	50

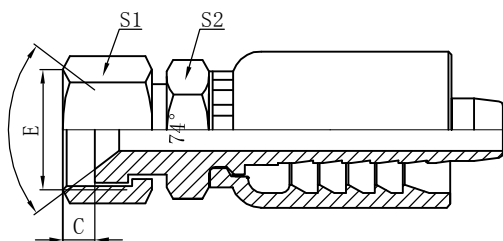

20711T

国际公制内螺纹74° 内锥面台式连体
GB METRIC FEMALE 74° CONE
LNTEGRAL FITTING

代号 PART NO.	螺纹E THREADE	胶 管 HOSE BORE			尺 寸 DIMENSIONS		
		公称内径DN	标 号DASH		C	S1	S2
20711T-14-04B	M14x1.5	6	04		8	17	17
20711T-18-06B	M18x1.5	10	06		8.5	22	19
20711T-22-08B	M22x1.5	12	08		10	27	22
20711T-27-10B	M27x1.5	16	10		10.5	32	27
20711T-30-12B	M30x2	20	12		11	36	32
20711T-39-16B	M39x2	25	16		13	46	38

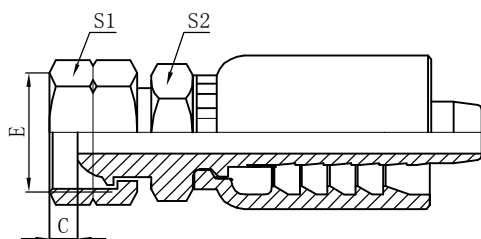

22111T

英管内螺纹球面台式连体
BSP FEMALE METRICSEAT
LNTEGRAL FITTING

代号 PART NO.	螺纹E THREADE	胶 管 HOSE BORE			尺 寸 DIMENSIONS		
		公称内径DN	标 号DASH		C	S1	S2
22111T-04-04B	G1/4"X19	6	04		4	17	17
22111T-06-06B	G3/8"X19	10	06		4	22	19
22111T-08-08B	G1/2"X14	12	08		4.5	27	22
22111T-10-10B	G5/8"X14	16	10		4	27	27
22111T-12-10B	G3/4"X14	16	10		5.5	32	27
22111T-12-12B	G3/4"X14	20	12		5.5	32	32
22111T-16-16B	G1"X11	25	16		7	38	38
22111T-20-20B	G1.1/4"X11	32	20		6	50	50
22111T-24-24B	G1.1/2"X11	40	24		6	55	55

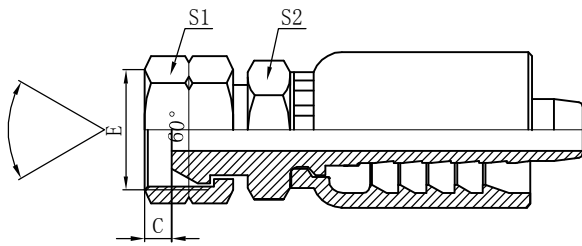

22611T

英管内螺纹60° 外锥面台式连体
BSP FEMALE 60° CONE
LNTEGRAL FITTING

代号 PART NO.	螺纹E THREADE	胶 管 HOSE BORE			尺 寸 DIMENSIONS		
		公称内径DN	标 号DASH		C	S1	S2
22611T-04-04B	G1/4"X19	6	04		5.5	17	17
22611T-06-04B	G3/8"X19	6	04		6	22	17
22611T-06-06B	G3/8"X19	10	06		6	22	19
22611T-08-08B	G1/2"X14	12	08		7	27	22
22611T-10-08B	G5/8"X14	12	08		8.5	27	22
22611T-12-12B	G3/4"X14	20	12		9	32	32
22611T-16-16B	G1"X11	25	16		11	38	38
22611T-20-20B	G1. 1/4"X11	32	20		11	50	50
22611T-24-24B	G1. 1/2"X11	40	24		12	55	55

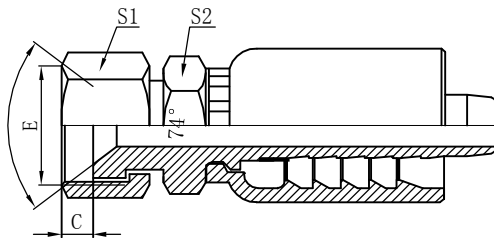

26711T

美制JIC内螺纹74° 内锥面台式连体
JIC FEMALE 74° CONE SEAT
LNTEGRAL FITTING

代号 PART NO.	螺纹E THREADE	胶 管 HOSE BORE			尺 寸 DIMENSIONS		
		公称内径DN	标 号DASH		C	S1	S2
26711T-04-04B	7/16"X20	6	04		9	17	17
26711T-06-06B	9/16"X18	10	06		10	19	19
26711T-08-08B	3/4"X16	12	08		11	24	22
26711T-10-10B	7/8"X14	16	10		12	27	27
26711T-12-12B	1. 1/16"X12	20	12		13	32	32
26711T-16-16B	1. 5/16"X12	25	16		14	38	38
26711T-20-20B	1. 5/8"X12	32	20		15	50	50
26711T-24-24B	1. 7/8"X12	40	24		19	55	55

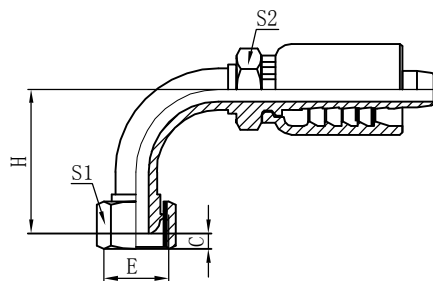

20191T

90° 国际公制内螺纹球面台式连体
90° GB METRIC FEMALE MULTISEAL
LNTEGRAL FITTING

代号 PART NO.	螺纹E THREADE	胶 管 HOSE BORE			尺 寸 DIMENSIONS			
		公称内径DN	标 号DASH		C	S1	S2	H
20191T-14-04B	M14x1.5	6	04		4	17	17	28
20191T-18-06B	M18x1.5	10	06		4.5	22	19	39
20191T-22-08B	M22x1.5	12	08		5	27	22	48
20191T-27-10B	M27x1.5	16	10		4.5	32	27	56.5
20191T-30-12B	M30x1.5	20	12		4	36	32	62.5
20191T-36-16B	M36x2	25	16		5	41	38	76.5
20191T-39-16B	M39x2	25	16		5	46	38	76.5

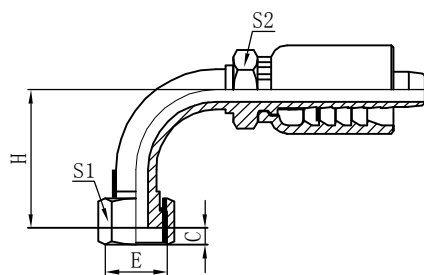

20291T

90° 国际公制内螺纹平面台式连体
90° GB METRIC FEMALE FLATSEAL
LNTEGRAL FITTING

代号 PART NO.	螺纹E THREADE	胶 管 HOSE BORE			尺 寸 DIMENSIONS			
		公称内径DN	标 号DASH		C	S1	S2	H
20291T-14-04B	M14x1.5	6	04		8	17	17	28
20291T-16-06B	M16x1.5	10	06		8	19	19	36
20291T-18-06B	M18x1.5	10	06		8.5	22	19	36
20291T-22-08B	M22x1.5	12	08		10	27	22	43
20291T-27-10B	M27x1.5	16	10		10.5	32	27	63
20291T-30-12B	M30x1.5	20	12		11	36	32	58
20291T-36-16B	M36x2	25	16		13	41	38	68
20291T-45-20B	M45x2	32	20		15	55	50	76

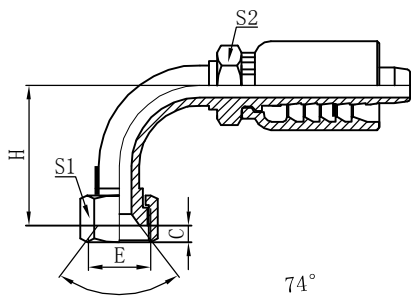

20791T

90° 国际公制内螺纹74° 内锥面台式连体
90° GB METRIC FEMALE 74° CONE
LNTEGRAL FITTING

代号 PART NO.	螺纹E THREADE	胶 管 HOSE BORE			尺 寸 DIMENSIONS			
		公称内径DN	标 号DASH		C	S1	S2	H
20791T-14-04B	M14x1.5	6	04		8	17	17	28
20791T-18-06B	M18x1.5	10	06		8.5	22	19	36
20791T-22-08B	M22x1.5	12	08		10	27	22	43
20791T-27-10B	M27x1.5	16	10		10.5	32	27	50
20791T-30-12B	M30x2	20	12		11	36	32	58
20791T-39-16B	M39x2	25	16		13	46	38	68

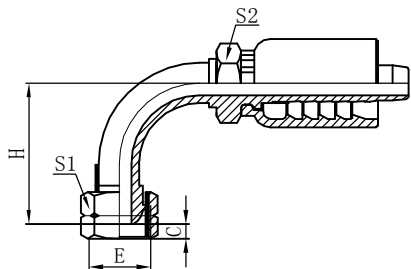

22191T

90° 英管内螺纹球面台式连体
90° BSP FEMALE METRICSEAT
LNTEGRAL FITTING

代号 PART NO.	螺纹E THREADE	胶 管 HOSE BORE			尺 寸 DIMENSIONS			
		公称内径DN	标 号DASH		C	S1	S2	H
22191T-04-04B	G1/4"X19	6	04		4	17	17	28
22191T-06-06B	G3/8"X19	10	06		4	22	19	38
22191T-08-08B	G1/2"X14	12	08		4.5	27	22	44
22191T-12-10B	G3/4"X14	16	10		5.5	32	27	62
22191T-12-12B	G3/4"X14	20	12		5.5	32	32	62
22191T-16-16B	G1"X11	25	16		7	38	38	72
22191T-20-20B	G1.1/4"X11	32	20		6	50	50	81.5
22191T-24-24B	G1.1/2"X11	40	24		6	55	55	104

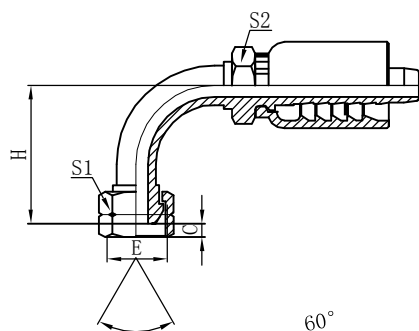

22691T

90° 英管内螺纹60° 外锥面台式连体
90° BSP FEMALE 60° CONE
INTEGRAL FITTING

代号 PART NO.	螺纹E THREADE	胶 管 HOSE BORE			尺 寸 DIMENSIONS			
		公称内径DN	标 号DASH		C	S1	S2	H
22691T-04-04B	G1/4"X19	6	04		5.5	17	17	28
22691T-06-06B	G3/8"X19	10	06		6	22	19	36
22691T-08-08B	G1/2"X14	12	08		7	27	22	42
22691T-12-12B	G3/4"X14	20	12		9	32	32	58
22691T-16-16B	G1"X11	25	16		11	38	38	68
22691T-20-20B	G1. 1/4"X11	32	20		11	50	50	81.5
22691T-24-24B	G1. 1/2"X11	40	24		12	55	55	94

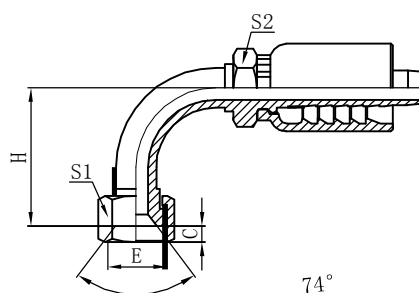

26791T

90° 美制JIC内螺纹74° 内锥面台式连体
90° JIC FEMALE 74° CONE SEAT
INTEGRAL FITTING

代号 PART NO.	螺纹E THREADE	胶 管 HOSE BORE			尺 寸 DIMENSIONS			
		公称内径DN	标 号DASH		C	S1	S2	H
26791T-04-04B	7/16"X20	6	04		9	17	17	28
26791T-06-06B	9/16"X18	10	06		10	19	19	36
26791T-08-08B	3/4"X16	12	08		11	24	22	42
26791T-10-10B	7/8"X14	16	10		12	27	27	50
26791T-12-12B	1. 1/16"X12	20	12		13	32	32	58
26791T-16-16B	1. 5/16"X12	25	16		14	38	38	68
26791T-20-20B	1. 5/8"X12	32	20		15	50	50	76
26791T-24-24B	1. 7/8"X12	40	24		19	55	55	90

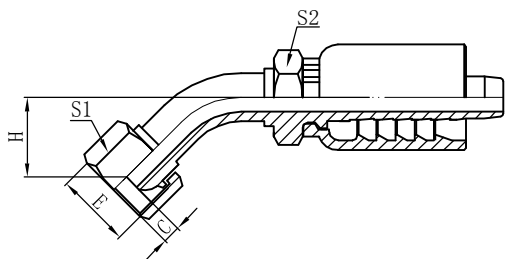

20141T

45° 国际公制内螺纹球面台式连体
 45° GB METRIC FEMALE MULTISEAL
 LNTEGRAL FITTING

代号 PART NO.	螺纹E THREADE	胶 管 HOSE BORE			尺 寸 DIMENSIONS			
		公称内径DN	标 号DASH		C	S1	S2	H
20141T-14-04B	M14x1.5	6	04		4	17	17	15
20141T-18-06B	M18x1.5	10	06		4.5	22	19	19.3
20141T-22-08B	M22x1.5	12	08		5	27	22	21
20141T-27-10B	M27x1.5	16	10		4.5	32	27	25
20141T-30-12B	M30x1.5	20	12		4	36	32	29
20141T-36-16B	M36x2	25	16		5	41	38	35
20141T-39-16B	M39x2	25	16		5	46	38	35

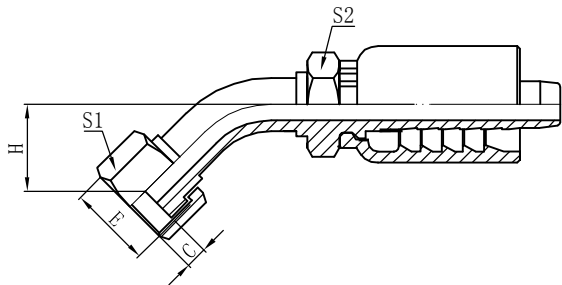

20241T

45° 国际公制内螺纹平面台式连体
 45° GB METRIC FEMALE FLATSEAL
 LNTEGRAL FITTING

代号 PART NO.	螺纹E THREADE	胶 管 HOSE BORE			尺 寸 DIMENSIONS			
		公称内径DN	标 号DASH		C	S1	S2	H
20241T-14-04B	M14x1.5	6	04		8	17	17	18
20241T-16-06B	M16x1.5	10	06		8	19	19	20
20241T-18-06B	M18x1.5	10	06		8.5	22	19	21.4
20241T-22-08B	M22x1.5	12	08		10	27	22	27
20241T-27-10B	M27x1.5	16	10		10.5	32	27	28
20241T-30-12B	M30x1.5	20	12		11	36	32	25.2
20241T-36-16B	M36x2	25	16		13	41	38	27

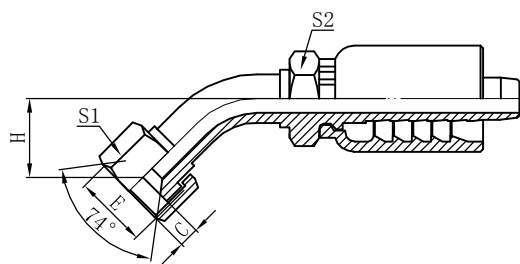

20741T

45° 国际公制内螺纹74° 内锥面台式连体
45° GB METRIC FEMALE 74° CONE
INTEGRAL FITTING

代号 PART NO.	螺纹E THREADE	胶 管 HOSE BORE			尺 寸 DIMENSIONS			
		公称内径DN	标 号DASH		C	S1	S2	H
20741T-14-04B	M14x1.5	6	04		8	17	17	15
20741T-16-05B	M16x1.5	8	05		8	19	17	17
20741T-18-06B	M18x1.5	10	06		8.5	22	19	20
20741T-22-08B	M22x1.5	12	08		10	27	22	20
20741T-27-10B	M27x1.5	16	10		10.5	32	27	24
20741T-30-12B	M30x2	20	12		11	36	32	27
20741T-39-16B	M39x2	25	16		13	46	38	31.5

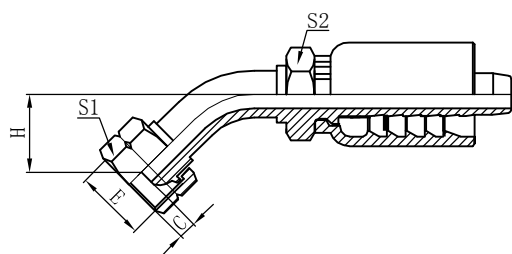

22141T

45° 英管内螺纹球面台式连体
45° BSP FEMALE METRICSEAT
INTEGRAL FITTING

代号 PART NO.	螺纹E THREADE	胶 管 HOSE BORE			尺 寸 DIMENSIONS			
		公称内径DN	标 号DASH		C	S1	S2	H
22141T-04-04B	G1/4"X19	6	04		4	17	17	17.2
22141T-06-06B	G3/8"X19	10	06		4	22	19	24
22141T-08-08B	G1/2"X14	12	08		4.5	27	22	27
22141T-10-10B	G5/8"X14	16	10		4	27	27	29
22141T-12-12B	G3/4"X14	20	12		5.5	32	32	29
22141T-16-16B	G1"X11	25	16		7	38	38	34
22141T-20-20B	G1.1/4"X11	32	20		6	50	50	40

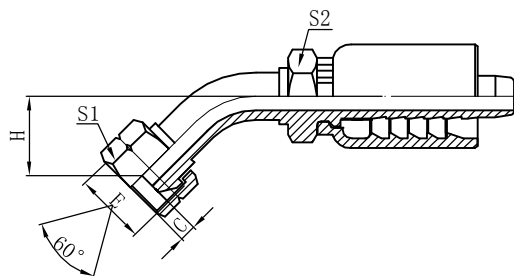

22641T

45° 英管内螺纹60° 外锥面台式连体
45° BSP FEMALE 60° CONE
INTEGRAL FITTING

代号 PART NO.	螺纹E THREADE	胶 管 HOSE BORE			尺 寸 DIMENSIONS			
		公称内径DN	标 号DASH		C	S1	S2	H
22641T-04-04B	G1/4"X19	6	04		5.5	17	17	15
22641T-06-06B	G3/8"X19	10	06		6	22	19	17.2
22641T-08-08B	G1/2"X14	12	08		7	27	22	19.3
22641T-10-10B	G5/8"X14	16	10		8.5	27	27	28
22641T-12-12B	G3/4"X14	20	12		9	32	32	29
22641T-16-16B	G1"X11	25	16		11	38	38	34
22641T-20-20B	G1.1/4"X11	32	20		11	50	50	39
22641T-24-24B	G1.1/2"X11	40	24		12	55	55	48

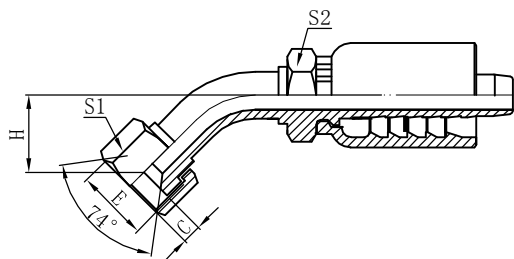

26741T

45° 美制JIC内螺纹74° 内锥面台式连体
45° JIC FEMALE 74° CONE SEAT
INTEGRAL FITTING

代号 PART NO.	螺纹E THREADE	胶 管 HOSE BORE			尺 寸 DIMENSIONS			
		公称内径DN	标 号DASH		C	S1	S2	H
26741T-04-04B	7/16"X20	6	04		9	17	17	15
26741T-06-06B	9/16"X18	10	06		10	19	19	20
26741T-08-08B	3/4"X16	12	08		11	24	22	20
26741T-10-10B	7/8"X14	16	10		12	27	27	24
26741T-12-12B	1.1/16"X12	20	12		13	32	32	27
26741T-16-16B	1.5/16"X12	25	16		14	38	38	31.5
26741T-20-20B	1.5/8"X12	32	20		15	50	50	35
26741T-24-24B	1.7/8"X12	40	24		19	55	55	42

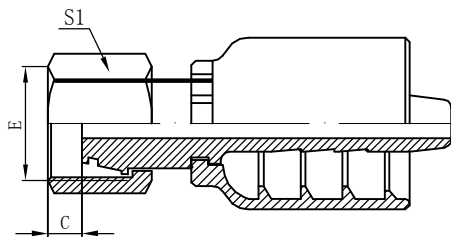

30411P-B

公制内螺纹24° 锥面带O型 圈轻系列
 二层连接接头
 METRIC FEMALE 24° CONE L. T. TWO-WIRE
 O-RING TWO-WIRE INTEGRAL FITTING

代号 PART NO.	螺纹E THREADE	胶 管 HOSE BORE		管子外径 TUBE. O. D	尺 寸 DIMENSIONS			
		公称内径DN	标 号DASH		C	S1		
30411P-14-04B	M14X1.5	6	04	8	2	17		
30411P-16-05B	M16X1.5	8	05	10	2	19		
30411P-18-06B	M18X1.5	10	06	12	2.5	22		
30411P-22-08B	M22X1.5	12	08	15	3	27		
30411P-27-10B	M27X1.5	16	10	18	2.5	32		
30411P-30-12B	M30X2	20	12	22	3.5	36		
30411P-36-16B	M36X2	25	16	28	4.5	41		
30411P-45-20B	M45X2	32	20	35	5	55		
30411P-52-24B	M52X2	40	24	42	6	60		
备注：：如配四层外套。在型号后面加A. 如30412-14-04A								

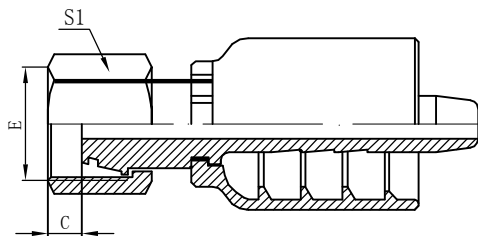

30412P-D

公制内螺纹24° 锥面带O型
 圈轻系列四层连接接头
 METRIC FEMALE 24° CONE L. T. FOUR-WIRE
 O-RING FOURWIRE INTEGRAL FITTING

代号 PART NO.	螺纹E THREADE	胶 管 HOSE BORE		管子外径 TUBE. O. D	尺 寸 DIMENSIONS			
		公称内径DN	标 号DASH		C	S1		
30412P-22-08D	M22X1.5	12	08	15	3	27		
30412P-27-10D	M27X1.5	16	10	18	2.5	32		
30412P-30-12D	M30X2	20	12	22	3.5	36		
30412P-36-16D	M36X2	25	16	28	4.5	41		
30412P-45-20D	M45X2	32	20	35	5	55		
30412P-52-24D	M52X2	40	24	42	6	60		

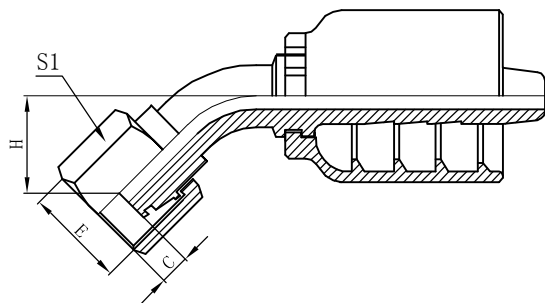

30441P-B

45° 公制内螺纹24° 锥面带O 圈轻系列二层连体
接头

45° METRIC FEMALE 24° CONE L. T. WITH
O-RING TWO WIRE INTEGRAL FITTING

代号 PART NO.	螺纹E THREADE	胶 管 HOSE BORE		管子外径 TUBE. O. D	尺 寸 DIMENSIONS			
		公称内径DN	标 号DASH		C	S1	H	
30441P-14-04B	M14X1.5	6	04	8	2	17	16	
30441P-16-05B	M16X1.5	8	05	10	2	19	28.2	
30441P-18-06B	M18X1.5	10	06	12	2.5	22	19	
30441P-22-08B	M22X1.5	12	08	15	3	27	33.2	
30441P-27-10B	M27X1.5	16	10	18	2.5	32	35.9	
30441P-30-12B	M30X2	20	12	22	3.5	36	42	
30441P-36-16B	M36X2	25	16	28	4.5	41	34	
30441P-45-20B	M45X2	32	20	35	5	55	43	
30441P-52-24B	M52X2	40	24	42	6	60	42	
备注：:如配一层外套。在型号后面加A. 如30441-14-04A								

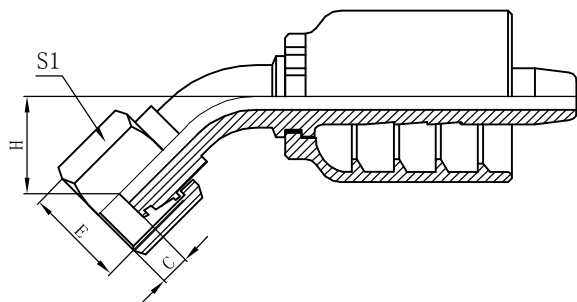

30442P-D

45° 公制内螺纹24° 锥面带O 圈轻系列四层连体
接头

45° METRIC FEMALE 24° CONE L. T. FOUR-WIRE
O-RING INTEGRAL FITTING

代号 PART NO.	螺纹E THREADE	胶 管 HOSE BORE		管子外径 TUBE. O. D	尺 寸 DIMENSIONS			
		公称内径DN	标 号DASH		C	S1	H	
30442P-22-08D	M22X1.5	12	08	15	3	27	33.2	
30442P-27-10D	M27X1.5	16	10	18	2.5	32	35.9	
30442P-30-12D	M30X2	20	12	22	3.5	36	42	
30442P-36-16D	M36X2	25	16	28	4.5	41	34	
30442P-45-20D	M45X2	32	20	35	5	55	43	
30442P-52-24D	M52X2	40	24	42	6	60	42	

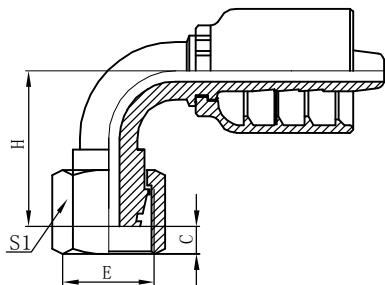

30491P-B

90° 公制内螺纹24° 锥面带
O型圈轻系列二层连体
90° METRIC FEMALE 24° CONE L. T. TWO-WIRE
O-RING INTEGRAL FITTING

代号 PART NO.	螺纹E THREADE	胶 管 HOSE BORE		管子外径 TUBE. O. D	尺 寸 DIMENSIONS			
		公称内径DN	标 号DASH		C	S1	H	
30491P-14-04B	M14X1.5	6	04	8	2	17	31	
30491P-16-05B	M16X1.5	8	05	10	2	19	37	
30491P-18-06B	M18X1.5	10	06	12	2.5	22	38	
30491P-22-08B	M22X1.5	12	08	15	3	27	43	
30491P-27-10B	M27X1.5	16	10	18	2.5	32	55	
30491P-30-12B	M30X2	20	12	22	3.5	36	55	
30491P-36-16B	M36X2	25	16	28	4.5	41	67	
30491P-45-20B	M45X2	32	20	35	5	55	76	
30491P-52-24B	M52X2	40	24	42	6	60	88.5	
备注：如配一层外套。在型号后面加A. 如30491-14-04A								

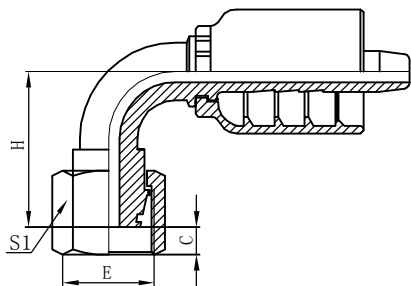

30492P-D

90° 公制内螺纹24° 锥面带 O型
圈轻系列四层连体
90° METRIC FEMALE 24°
CONE L. T. FOUR-WIRE O-RING INTEGRAL FITTING

代号 PART NO.	螺纹E THREADE	胶 管 HOSE BORE		管子外径 TUBE. O. D	尺 寸 DIMENSIONS			
		公称内径DN	标 号DASH		C	S1	H	
30492P-22-08D	M22X1.5	12	08	15	3	27	43	
30492P-27-10D	M27X1.5	16	10	18	2.5	32	55	
30492P-30-12D	M30X2	20	12	22	3.5	36	64	
30492P-36-16D	M36X2	25	16	28	4.5	41	67	
30492P-45-20D	M45X2	32	20	35	5	55	76	
30492P-52-24D	M52X2	40	24	42	6	60	88.5	

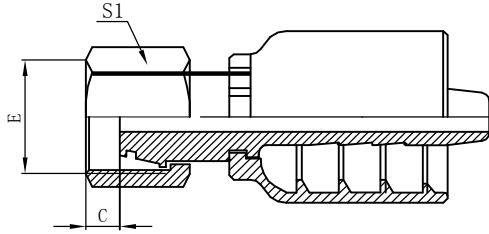

30511P-B

公制内螺纹24° 锥面带 O
型圈重系列二层连体接头
METRIC FEMAHE 24° CONE H. T. WITH O-RING
TWO WIRE INTEGRAH FITTING

代号 PART NO.	螺纹E THREADE	胶 管 HOSE BORE		管子外径 TUBE. O. D	尺 寸 DIMENSIONS		
		公称内径DN	标 号DASH		C	S	
30511P-16-04B	M16X1.5	6	04	8	2	19	
30511P-18-04B	M18X1.5	6	04	10	2	22	
30511P-20-05B	M20X1.5	8	05	12	3	27	
30511P-20-06B	M20X1.5	10	06	12	3	27	
30511P-22-06B	M22X1.5	10	06	14	3	27	
30511P-24-08B	M24X1.5	12	08	16	3	30	
30511P-30-10B	M30X2	16	10	20	3.5	36	
30511P-36-12B	M36X2	20	12	25	3	41	
30511P-36-14B	M36X2	22	14	25	3	41	
30511P-42-16B	M42X2	25	16	30	5	50	
30511P-52-20B	M52X2	32	20	38	6.5	60	
30511P-52-24B	M52X2	40	24	38	6.5	60	
备注：:如配一层外套。在型号后面加A. 如30511-14-04A							

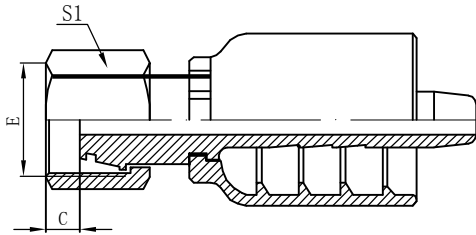

30512P-D

公制内螺纹24° 锥面带 O型圈重
系列四层连体接头
METRIC FEMAHE 24° CONE H. T. WITH O-RING
FOUR WIRE INTEGRAH FITTING

代号 PART NO.	螺纹E THREADE	胶 管 HOSE BORE		管子外径 TUBE. O. D	尺 寸 DIMENSIONS		
		公称内径DN	标 号DASH		C	S	
30512P-24-08D	M24X1.5	12	08	16	3	30	
30512P-30-10D	M30X2	16	10	20	3.5	36	
30512P-36-12D	M36X2	20	12	25	3	41	
30512P-36-14D	M36X2	22	14	25	3	41	
30512P-42-16D	M42X2	25	16	30	5	50	
30512P-52-20D	M52X2	32	20	38	6.5	60	
30512P-52-24D	M52X2	40	24	38	6.5	60	

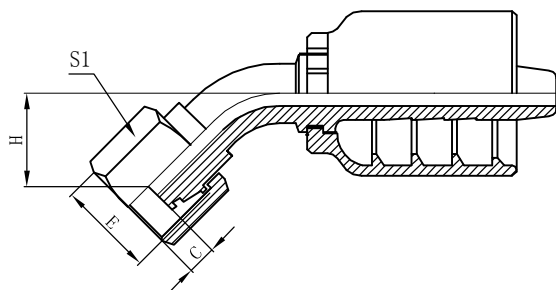

30541P-B

45° 公制内螺纹24° 锥面带 O型圈重系列二层连体接头

45° METRIC FEMAHE 24° CONE H. T. WITH
O-RING TWO WIRE INTEGRAH FITTING

代号 PART NO.	螺纹E THREADE	胶 管 HOSE BORE		管子外径 TUBE. O. D	尺 寸 DIMENSIONS			
		公称内径DN	标 号DASH		C	S1	H	
30541P-18-04B	M18X1.5	6	04	10	2	22	22.3	
30541P-20-05B	M20X1.5	8	05	12	3	24	25.3	
30541P-22-06B	M22X1.5	10	06	14	3	27	25.3	
30541P-24-08B	M24X1.5	12	08	16	3	30	27.5	
30541P-30-10B	M30X2	16	10	20	3.5	36	31	
30541P-36-12B	M36X2	20	12	25	3	41	34	
30541P-42-16B	M42X2	25	16	30	5	50	42.8	
30541P-52-20B	M52X2	32	20	38	6.5	60	43	
30541P-52-24B	M52X2	40	24	38	6.5	60	45	
备注:如配一层外套。在型号后面加A. 如30541-14-04A								

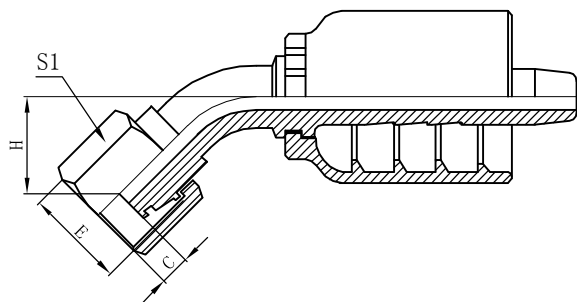

30542P-D

45° 公制内螺纹24° 锥面带 O
型圈重系列四层连体接头

45° METRIC FEMAHE 24° CONE H. T. WITH
O-RING FOUR WIRE INTEGRAH FITTING

代号 PART NO.	螺纹E THREADE	胶 管 HOSE BORE		管子外径 TUBE. O. D	尺 寸 DIMENSIONS			
		公称内径DN	标 号DASH		C	S1	H	
30542P-24-08D	M24X1.5	12	08	16	3	30	27.5	
30542P-30-10D	M30X2	16	10	20	3.5	36	31	
30542P-36-12D	M36X2	20	12	25	3	41	34	
30542P-42-16D	M42X2	25	16	30	5	50	42.8	
30542P-52-20D	M52X2	32	20	38	6.5	60	43	
30542P-52-24D	M52X2	40	24	38	6.5	60	45	

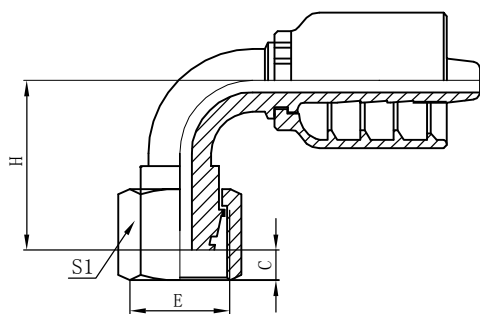

30591P-B

90° 公制内螺纹24° 锥面带 O型圈重系列
二层连体接头

90° METRIC FEMALE 24° CONE H. T. WITH
O-RING TWO WIRE INTEGRAL FITTING

代号 PART NO.	螺纹E THREADE	胶 管 HOSE BORE		管子外径 TUBE. O. D	尺 寸 DIMENSIONS			
		公称内径DN	标 号DASH		C	S1	H	
30591P-18-04B	M18X1.5	6	04	10	2	22	36	
30591P-20-05B	M20X1.5	8	05	12	3	24	44	
30591P-22-06B	M22X1.5	10	06	14	3	27	46.3	
30591P-24-08B	M24X1.5	12	08	16	3	30	51	
30591P-30-10B	M30X2	16	10	20	3.5	36	57.5	
30591P-36-12B	M36X2	20	12	25	3	41	68	
30591P-42-16B	M42X2	25	16	30	5	50	77.5	
30591P-52-20B	M52X2	32	20	38	6.5	60	89	
30591P-52-24B	M52X2	40	24	38	6.5	60	102.5	
备注：如配一层外套。在型号后面加A. 如30591-14-04A								

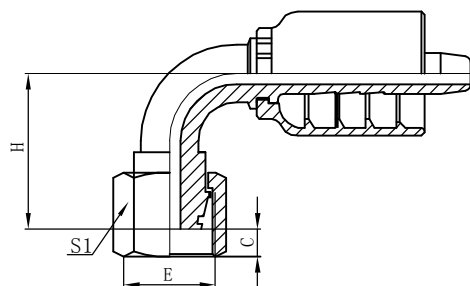

30592P-D

90° 公制内螺纹24° 锥面带
O型圈重系列四层连体接头

90° METRIC FEMALE 24°
CONE L. H. FOUR-WIRE O-RING INTEGRAL FITTING

代号 PART NO.	螺纹E THREADE	胶 管 HOSE BORE		管子外径 TUBE. O. D	尺 寸 DIMENSIONS			
		公称内径DN	标 号DASH		C	S1	H	
30592P-24-08D	M24X1.5	12	08	16	3	30	51	
30592P-30-10D	M30X2	16	10	20	3.5	36	57.5	
30592P-36-12D	M36X2	20	12	25	3	41	68	
30592P-42-16D	M42X2	25	16	30	5	50	77.5	
30592P-52-20D	M52X2	32	20	38	6.5	60	89	
30592P-52-24D	M52X2	40	24	38	6.5	60	102.5	

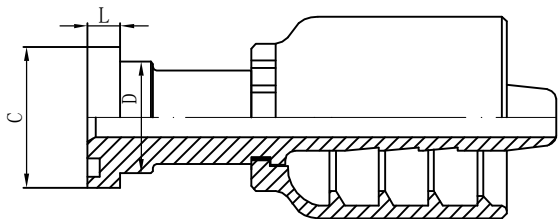

87311P-B

SAE 法兰3000PSI二层连体接头
SAE FLANGE 3000PSI FOR TWO-WIRE
INTEGRAL FITTING

代号 PART NO.	法兰型号 FLANGE SIZE	胶 管 HOSE BORE			尺 寸 DIMENSIONS		
		公称内径DN	标 号DASH		C	D	L
87311P-08-08B	1/2"	12	08		30.2	23.9	7
87311P-12-12B	3/4"	20	12		38.1	31.7	7
87311P-16-16B	1"	25	16		44.4	38	8.2
87311P-20-20B	1. 1/4"	32	20		50.8	43.2	8.2
87311P-24-24B	1. 1/2"	40	24		60.3	50.3	8.2
87311P-32-32B	2"	50	32		71.4	62.2	9.8
备注：如配一层外套。在型号后面加A. 如87311-08-08A							

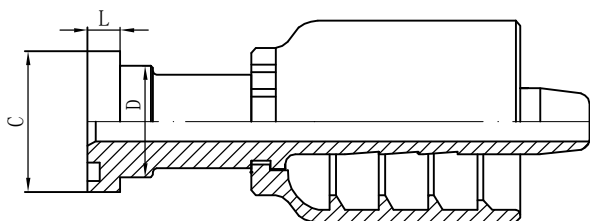

87312P-D

SAE 法兰3000PSI缠绕管四层连体接头
SAE FLANGE 3000PSI FOR FOUR WIRE
INTEGRAL FITTING

代号 PART NO.	法兰型号 FLANGE SIZE	胶 管 HOSE BORE			尺 寸 DIMENSIONS		
		公称内径DN	标 号DASH		C	D	L
87312P-08-08D	1/2"	12	08		30.2	23.9	7
87312P-12-12D	3/4"	20	12		38.1	31.7	7
87312P-16-16D	1"	25	16		44.4	38	8.2
87312P-20-20D	1. 1/4"	32	20		50.8	43.2	8.2
87312P-24-24D	1. 1/2"	40	24		60.3	50.3	8.2
87312P-32-32D	2"	50	32		71.4	62.2	9.8

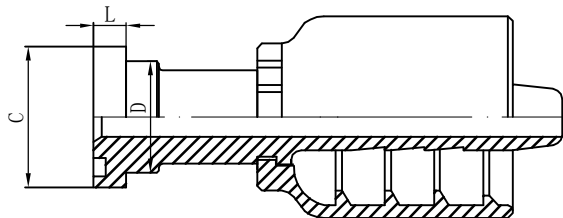

87611P-B

SAE 法兰6000PSI二层连体接头
SAE PLANGE6000PSI TWO-WIRE INTEGRAL FITTING

代号 PART NO.	法兰型号 FLANGE SIZE	胶 管 HOSE BORE			尺 寸 DIMENSIONS		
		公称内径DN	标 号DASH		C	D	L
87611P-08-08B	1/2"	12	08		31.8	23.9	7.9
87611P-12-12B	3/4"	20	12		41.3	31.7	8.9
87611P-16-16B	1"	25	16		47.6	38	9.6
87611P-20-20B	1.1/4"	32	20		54	43.6	10.4
87611P-24-24B	1.1/2"	40	24		63.5	50.8	12.7
87611P-32-32B	2"	50	32		79.4	66.5	12.7
备注：如配一层外套。在型号后面加A. 如87611-08-08A							

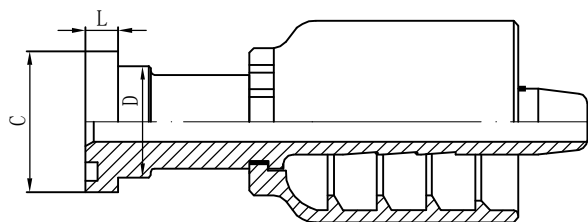

87612P-D

SAE 法兰6000PSI缠绕管四层连体
SAE PLANGE6000PSI SPIRAL
HOSE FOUR-WIRE INTEGRAL FITTING

代号 PART NO.	法兰型号 FLANGE SIZE	胶 管 HOSE BORE			尺 寸 DIMENSIONS		
		公称内径DN	标 号DASH		C	D	L
87612P-08-08D	1/2"	12	08		31.8	23.9	7.9
87612P-12-12D	3/4"	20	12		41.3	31.7	8.9
87612P-16-16D	1"	25	16		47.6	38	9.6
87612P-20-20D	1.1/4"	32	20		54	43.6	10.4
87612P-24-24D	1.1/2"	40	24		63.5	50.8	12.7
87612P-32-32D	2"	50	32		79.4	66.5	12.7

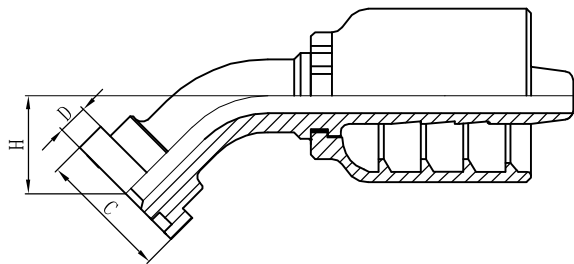

87341P-B

45° SAE 法兰3000PSI二层连体接头
45° SAE PLANGE3000PSI FOR TWO-WIRE
INTEGRAL FITTING

代号 PART NO.	法兰型号 FLANGE SIZE	胶 管 HOSE BORE			尺 寸 DIMENSIONS			
		公称内径DN	标 号DASH		C	D	L	H
87341P-08-08B	1/2"	12	08		30.2	23.9	7	23.3
87341P-12-12B	3/4"	20	12		38.1	31.7	7	29.6
87341P-16-16B	1"	25	16		44.4	38	8.2	30.4
87341P-20-20B	1.1/4"	32	20		50.8	43.2	8.2	34.5
87341P-24-24B	1.1/2"	40	24		60.3	50.3	8.2	42
87341P-32-32B	2"	50	32		71.4	62.2	9.8	49.1
备注：如配一层外套。在型号后面加A. 如87341-08-08A								

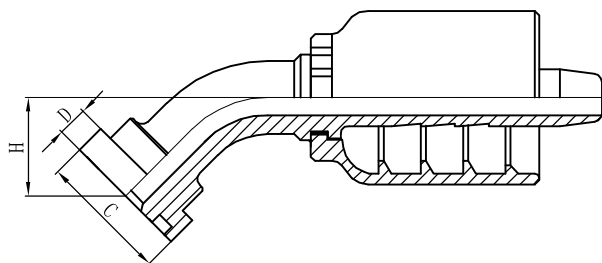

87342P-D

45° SAE 法兰3000PSI缠绕管四层连体接头
45° SAE PLANGE3000PSI SPIRAL
HOSE FOUR-WIRE INTEGRAL FITTING

代号 PART NO.	法兰型号 FLANGE SIZE	胶 管 HOSE BORE			尺 寸 DIMENSIONS			
		公称内径DN	标 号DASH		C	D	L	H
87342P-08-08D	1/2"	12	08		30.2	23.9	7	23.3
87342P-12-12D	3/4"	20	12		38.1	31.7	7	29.6
87342P-16-16D	1"	25	16		44.4	38	8.2	30.4
87342P-20-20D	1.1/4"	32	20		50.8	43.2	8.2	34.5
87342P-24-24D	1.1/2"	40	24		60.3	50.3	8.2	42
87342P-32-32D	2"	50	32		71.4	62.2	9.8	49.1

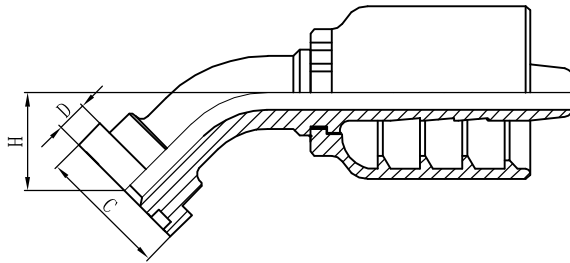

87641P-B

45° SAE 法兰6000PSI二层连体接头
45° SAE PLANGE6000PSI FOR
TWO-WIRE INTEGRAL FITTING

代号 PART NO.	法兰型号 FLANGE SIZE	胶 管 HOSE BORE			尺 寸 DIMENSIONS			
		公称内径DN	标 号DASH		C	D	L	H
87641P-08-08B	1/2"	12	08		31.8	23.9	7.9	24.7
87641P-12-12B	3/4"	20	12		41.3	31.7	8.9	31.8
87641P-16-16B	1"	25	16		47.6	38	9.6	34
87641P-20-20B	1. 1/4"	32	20		54	43.6	10.4	39.4
87641P-24-24B	1. 1/2"	40	24		63.5	50.8	12.7	45.5
87641P-32-32B	2"	50	32		79.4	66.5	12.7	52.7
备注：如配一层外套。在型号后面加A. 如87641-08-08A								

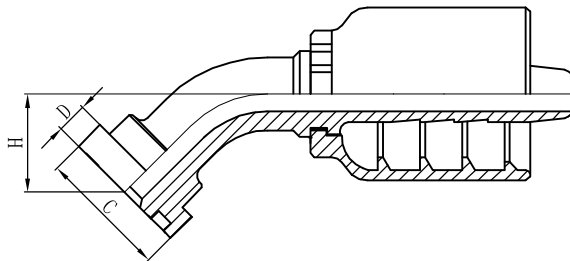

87642P-D

45° SAE 法兰6000PSI
缠绕管四层连体接头 45°
SAE PLANGE6000PSI SPIRAL HOSE
FOUR-WIRE INTEGRAL FITTING

代号 PART NO.	法兰型号 FLANGE SIZE	胶 管 HOSE BORE			尺 寸 DIMENSIONS			
		公称内径DN	标 号DASH		C	D	L	H
87642P-08-08D	1/2"	12	08		31.8	23.9	7.9	24.7
87642P-12-12D	3/4"	20	12		41.3	31.7	8.9	31.8
87642P-16-16D	1"	25	16		47.6	38	9.6	34
87642P-20-20D	1. 1/4"	32	20		54	43.6	10.4	39.4
87642P-24-24D	1. 1/2"	40	24		63.5	50.8	12.7	45.5
87642P-32-32D	2"	50	32		79.4	66.5	12.7	52.7

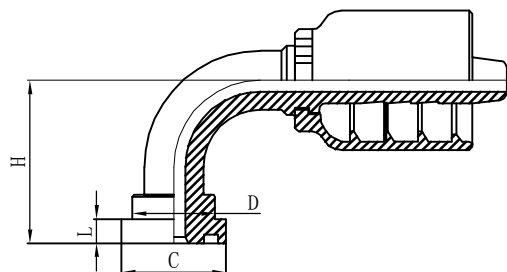

87391P-B

90° SAE 法兰3000PSI二层连体接头
90° SAE PLANGE3000PSI FOR TWO-WIRE
INTEGRAL FITTING

代号 PART NO.	法兰型号 FLANGE SIZE	胶 管 HOSE BORE			尺 寸 DIMENSIONS			
		公称内径DN	标 号DASH		C	D	L	H
87391P-08-08B	1/2"	12	08		30.2	23.9	7	47
87391P-12-12B	3/4"	20	12		38.1	31.7	7	59
87391P-16-16B	1"	25	16		44.4	38	8.2	73
87391P-20-20B	1.1/4"	32	20		50.8	43.2	8.2	83
87391P-24-24B	1.1/2"	40	24		60.3	50.3	8.2	97
87391P-32-32B	2"	50	32		71.4	62.2	9.8	118
备注：如配一层外套。在型号后面加A. 如87391-08-08A								

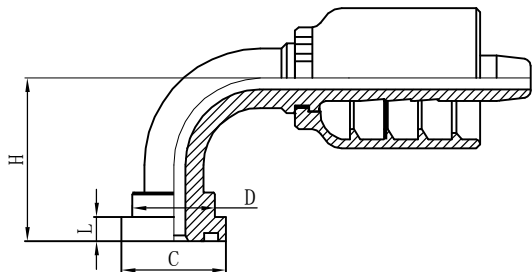

87392P-D

90° SAE 法兰3000PSI
缠绕管四层连体接头 90°
SAE PLANGE3000PSI SPIRAL HOSE
FOUR-WIRE INTEGRAL FITTING

代号 PART NO.	法兰型号 FLANGE SIZE	胶 管 HOSE BORE			尺 寸 DIMENSIONS			
		公称内径DN	标 号DASH		C	D	L	H
87392P-08-08D	1/2"	12	08		30.2	23.9	7	47
87392P-12-12D	3/4"	20	12		38.1	31.7	7	59
87392P-16-16D	1"	25	16		44.4	38	8.2	73
87392P-20-20D	1.1/4"	32	20		50.8	43.2	8.2	83
87392P-24-24D	1.1/2"	40	24		60.3	50.3	8.2	97
87392P-32-32D	2"	50	32		71.4	62.2	9.8	118

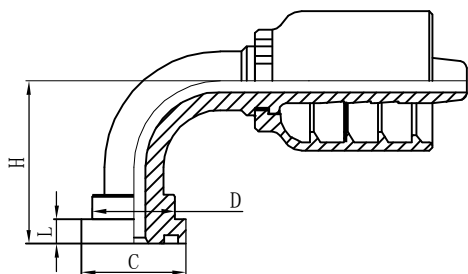

87691P-B

90° SAE 法兰6000PSI二层连体接头
90° SAE PLANGE6000PSI FOR TWO-WIRE
INTEGRAL FITTING

代号 PART NO.	法兰型号 FLANGE SIZE	胶 管 HOSE BORE			尺 寸 DIMENSIONS			
		公称内径DN	标 号DASH		C	D	L	H
87691P-08-08B	1/2"	12	08		31.8	23.9	7.9	49
87691P-12-12B	3/4"	20	12		41.3	31.7	8.9	63.9
87691P-16-16B	1"	25	16		47.6	38	9.6	76
87691P-20-20B	1.1/4"	32	20		54	43.6	10.4	87.9
87691P-24-24B	1.1/2"	40	24		63.5	50.8	12.7	103
87691P-32-32B	2"	50	32		79.4	66.5	12.7	124
备注：如配一层外套。在型号后面加A. 如87691-08-08A								

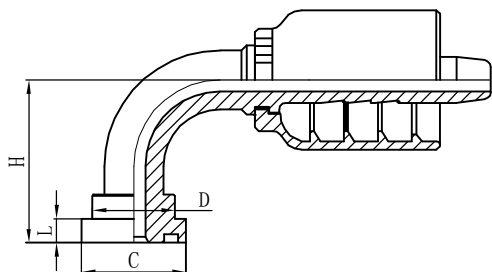

87692P-D

90° SAE 法兰6000PSI
缠绕管四层连体接头
90° SAE PLANGE6000PSI FOR SPIRAL HOSE
FOUR-WIRE INTEGRAL FITTING

代号 PART NO.	法兰型号 FLANGE SIZE	胶 管 HOSE BORE			尺 寸 DIMENSIONS			
		公称内径DN	标 号DASH		C	D	L	H
87692P-08-08D	1/2"	12	08		31.8	23.9	7.9	49
87692P-12-12D	3/4"	20	12		41.3	31.7	8.9	63.9
87692P-16-16D	1"	25	16		47.6	38	9.6	76
87692P-20-20D	1.1/4"	32	20		54	43.6	10.4	87.9
87692P-24-24D	1.1/2"	40	24		63.5	50.8	12.7	103
87692P-32-32D	2"	50	32		79.4	66.5	12.7	124

本产品目录所采用之图样只作参考之用, 其尺寸和比例可能与实际产品有差异. 所列产品并非本公司之全部产品, 如客户对其它产品感兴趣, 请直接与本公司联系.

本公司出版此目录时已尽量力求准确, 但为改良及发展产品, 可能会对产品规格作出修改, 而未及在本书中注明, 本公司并且保留权利, 在日后对产品之设计, 规格作出更改或停止生产某种产, 而恕不另行通知.

NOTES

The drawings in this catalogue are for reference only, and their dimensions and proportions may be a little different from those of the real products. Products included in this catalogue don't refer to all , so if customers are interested in other products, please don't hesitate to contact our company for further information.

Our company has made much effort to record the correct data in this publication. However, in order to promote our products, we may make some changes of their size or description, which haven't been shown yet. We reserve the rights for explanation, but sorry for no further notice to customer the change of products' design, description or even stop of some products' manufacture in future.